Mextonian

1958

NEWTON FREE LIBRARY
3 1323 01393 9102

WE have embarked upon a new venture in this *Newtonian* of 1953. Not only is this a senior yearbook, more than that, it is a school book — one representative of the brilliant spirit of Newton High School. We feel that by portraying the three classes, we shall better fulfill our goal, which is to be a part of one family — a family united in purpose and ideals. The combined efforts of sophomores, juniors, and seniors have helped make this yearbook what it is, the attainment of our goal may be found as you turn the pages of this, your 1953 *Newtonian*.

CONTENTS

- ADMINISTRATION
- ACTIVITIES
- SPORTS
- UNDERCLASSMEN
- SENIORS

Photography by J. E. PURDY, Boston

1953 N

EWTONIAN

NEWTONVILLE, MASSACHUSETTS

EDITOR-IN-CHIEF

Helen Skenderian

ASSISTANT EDITOR

Sue Adam

BUSINESS MANAGER

Monroe Gross

TREASURER

Nancy West

FEATURES

Ellen Drew, Editor
Bob Adolph
Nancy Bigelow
Joyce Dudley
Connie Golub
Jane Albertson
Carolyn Jobes

LAY-OUT

Nolly Coogan, Editor
Jeanette Grise

ACTIVITIES

Jean Casten, Editor
Dan Taft
Esta Freeman
Nancy Cummings
Barbara Pett
Rachel Shapiro
Sandra Goldberg

CIRCULATION

Ted Voutiritsa, Editor
Bob Eagan
Kathy Hennig
Margie Myers
Arline Brzezowski
Judy Kent
Judy Herrick
Sheila Hardy
Carol Frech
Judy Field
Norm Levine
Joe Collentro

DATA

Mary Patten, Editor
Priscilla Ganley
Sandy Hamburger
Moriel Schlesinger
Nancy Smith
Sibyl Sutton
Paul Whittemore

PROOF

Joan Woodward, Editor
Carole Wolfe
Helen Wolf

COPY

Hinda Adam, Editor
Bobby Ellison
Rudy Amann
Ruth Averbuck
Elly Bravman

EDITOR-IN-CHIEF

NEWTONIAN

ART

Nancy Neagle

BOYS' SPORTS

Dick Farragher, Editor
Pete Ferngold
George Howland
Mark Felz
Marty Loeb

GIRLS' SPORTS

Dean Parsons, Editor
Debby Harvey
Edith Johnson
Mitzi Wiseman

ADVERTISING

Ruth Burstyn, Editor
Joanne Bourne
Mary Cirilano
Ted Johnson
John Goodman
Mary Sue Gillespie
Barbara Hilton
Marjorie Rubin
Richard Schwartz
Barbara Witte
Betty Zottu
Kenny Zimble
Carlton Brown

FEATURES

MR. STERLING WILLIAMS

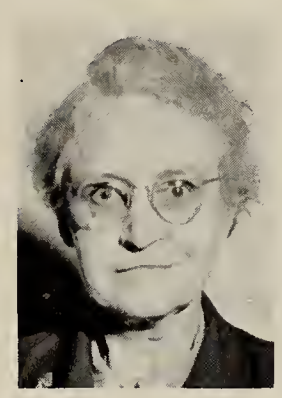

MRS. HELEN JOHNSTON

MR. HENRY BISSEX

MISS HELEN MILES

ASSISTANT EDITOR

BUSINESS MANAGER

TREASURER

DATA

STAFF

ART

LAY OUT

GIRLS' SPORTS

BOYS' SPORTS

ACTIVITIES

ADVERTISING

CIRCULATION

PROOF COPY

MR. RAYMOND GREEN

Mr. Green has endeared himself to all of us as Principal, for he is not only an excellent manager of school affairs, but also a man with a sense of humor, which he has shown by playing the bagpipes for our Spring Musical.

MR. HARRY WALEN

This year, Mr. Walen acted as Assistant Principal in charge of administration. In addition, he was an adviser to the Exchange and accompanied the Western group to Idaho Falls, Idaho.

MR. DONALD K. DAVIDSON

In his role as Acting Administrative Assistant, Mr. Davidson has been a combination guidance counselor, program changer, disciplinarian, and science teacher — a busy but varied schedule.

MR. JAMES T. LAURITS

Mr. Laurits has had many duties during his second year in Newton. He is Assistant Principal in charge of instruction, although he has also been active as the Director of the Junior College.

FACULTY

DEDICATION

To the memories of two men, Dr. George A. Land and Mr. William E. Connors, our teachers, who greeted us with tenderness and strength, we dedicate the 1953 Newtonian.

Dr. Land undertook the task of strengthening our intellects and we learned. Mr. Connors undertook the task of strengthening our bodies and we learned.

Because of these men, our spirits and our characters have grown. To the remembrance of Dr. Land and Mr. Connors, who exemplify the sincerity and greatness of teaching, we give this book. . . .

RETIRING TEACHERS

MR. STERLING WILLIAMS

For twenty-five years Mr. Williams has advised the yearbook staffs. His interest in the *Newtonian* and its editors have made working with him an enriching experience. Under his guidance many outstanding yearbooks have been printed. Now Mr. Williams is retiring from his position as yearbook adviser. We hope his last *Newtonian* has lived up to his faith in us.

MR. RICHARD P. BOYER

Mr. Boyer has spent twenty-two years in Newton teaching science, math, and physics. Students of both the Junior College and the High School have been privileged to learn from him. In addition to his work in the science department, he was, at one time, the adviser of the Radio Club and a track official.

For FLORA SMITH

THE EARTH TO THE MOON

Great granite ridges rib my seamy chest,
o moon, and dead volcanic craters pock
my flesh, and gleaming deserts barren rest.
As you are, moon, I am an orb of rock,
a concentrate from what was space, in space;
a point of pointless leaving, pointless goal
for yea high dreamers born to spatial chase
and fleeing what inspires them, called the soul.
More, moon, than to your rock has come to mine—
flesh vapors on my heights, green plants and trees,
and waters running, waters rich with brine,
fruits from the land, and from the fruits made wine.
More my child man, moon, finds from such as these
than from the fantasy with which you tease.

HARRY WALEN, Class of 1933

ASSOCIATE OFFICERS

President	Anthony Bibbo
Girls' Vice-President	Maxine Levensohn
Boys' Vice-President	Robert Shephard
Clerk	Nancy Neagle
Treasurer	Ann Di Carlo

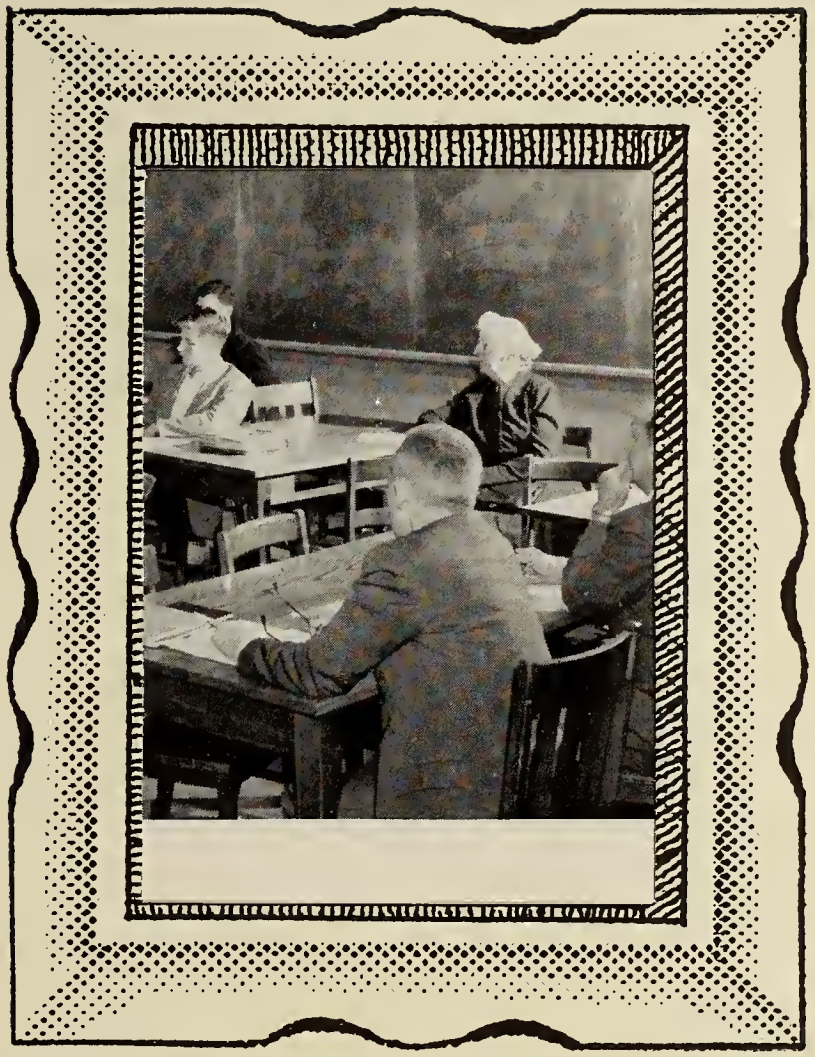

ACTIVITIES

EXECUTIVE COUNCIL

In our co-operative form of school government, we have two important branches. One is the Legislature, and the other, the Executive Council. Composing the council are Mr. Green, the associate officers, several board chairmen, and the faculty advisers of each board. The group has the deciding vote in any matter to be adopted concerning the school. Since the Legislature was continually presenting proposals, the Executive Council was engaged actively during 1952–53.

Chairman . . . . Mr. Raymond A. Green
Executive Secretary . . . Mr. Harry Walen

here we are . . . newtonites all . . .

LEGISLATURE

The second member of the school's co-operative government is the Legislature. With one representative from each sophomore and junior homeroom, and two from each senior one, as well as the board chairmen, this body finds proposals enough to debate and either pass on to the Executive Council or reject. With a keen eye on the school, the Legislature worked hard with much progress.

Adviser . . . . . Dr. Charles Peltier

...and this is newton high school...

HOMEROOM MANAGERS

Adviser . . . . . Mr. Carl Swan

Each homeroom manager had many a task to fill his homeroom periods. Dashing back and forth with all sorts of tickets, building up enthusiastic support for school activities, and handing out *Newtonites* were among their many responsibilities. The homeroom managers have maintained a fine record for efficiency and effectiveness.

the buses in the morning

ANTI-SMOKING COMMITTEE

The main objective in establishing this school service organization was to abolish fire hazards in the buildings and on the school grounds. Cards were issued to each committee member allowing them to leave class at any time in order to investigate possible violations of smoking laws. Each member was carefully selected. Consequently, it has become an honor to belong to this committee.

Chairman . . . . . Robert Moss
Adviser . . . . . Mr. Owen Peltier

and the many, many offices:

ORANGE SHIELD

General Chairman . . . . . Robert Moss
Adviser . . . . . Mr. Francis Foster

This selected service organization was largely responsible for keeping a clean and orderly lunchroom while maintaining the traditional freedom in the cafeteria. Ten daily captains plus the chairmen formed the effective lunchroom Board of Review. Students committing lunchroom offences were brought before this board for a just decision. As a result of the Orange Shield and similar organizations, NHS continues to produce democratic and effective leaders.

guidance, main, attendance,

the ones known as 319a, 315, 130,

Adviser . . . . . Mr. Charles Chase

Another indispensable group of NHS workers is the Stage Crew. Interrupting rehearsals may seem to be the favorite pastime of these students, but hammering, flashing lights, ringing bells, and energetically moving ladders are essential to prepare the stage for school productions. The success of *Brigadoon* and many other shows depended on this crew which gave up so much after-school time. The Drama Workshop merged with the Stage Crew this year, showing their efficiency and proving that girls as well as boys are useful and necessary behind the scenes.

STAGE CREW

building 1 and building 2.

Among the many service organizations of our school, the Motion Picture Squad ranks high. Large membership has allowed the frequent use of Newton High's projectors, records, and tape recorders without overworking any of the operators. Besides their work in classes, they have also shown movies and slides to the Parent Teachers Association and other outside groups.

Adviser . . . . . Mr. Michael Gardone

MOTION PICTURE SQUAD

ORANGE BOOK

"Look it up in the Orange Book." That sentence was quoted often by both teachers and pupils. This informative little booklet containing the why, where, how, what, and when of Newton High School greatly assisted not only the bewildered sophomores, but also the puzzled juniors and the inquisitive seniors on questions of school rules, clubs, and eligibility.

Editor-in-Chief . . . . . Robert Adolph
Assistant Editor . . . . . Dermott Breault
Adviser . . . . . Miss Clara Ashley

the people who run the offices

NEWTONIAN

Adviser . . . . . Mr. Sterling Williams

The goal of this year's *Newtonian* staff has been to make a yearbook that not only the seniors, but the whole school will enjoy. Every Newton High School student has had some part in his yearbook, big or small, and the whole staff has tried to see that nothing has been neglected. We hope all our readers can feel the enthusiasm put into the book, and are happy with the result.

students and teachers alike.

NEWTONITE AD STAFF

Who supported your school paper? The United States Treasury? Guess again! The merchants of your community were responsible for the support of this project. Their contributions were solicited by members of the *Newtonite* Ad Staff who gave up many hours of their time canvassing the city for ads. Without the help and cooperation of the members of this staff, your paper would never have been the success that it was.

Co-Chairmen . Bette Ann Spelfogel, Phyllis Barron
Adviser : . . . . . Miss Virginia Altieri

before school, the social room . . .

NEWTONITE EDITORS

Adviser . . . . . Mr. George Nye

The cub reporter leads a hectic life! So did the future reporters who were members of this year's journalism class. Many hours of hard work were necessary to get the *Newtonite* to press bi-weekly. If you saw some member of the staff deep in thought racking his brain, biting his nails, or tearing his hair, no doubt he was trying to meet a deadline for the next issue. Thanks to this hardworking crew our school paper was very successful this year.

whiffle games, friendly get-togethers,

either there or in the corridor . . .

Advisers . . . . . { Miss Katherine Curtis
Mr. Harry Walen

The 1952–53 School and School Exchange had a busy but rewarding program. The members, who were selected from the junior and senior classes, raised money by projects such as paper drives, an auction, and a rummage sale. This year the group of sixty split into two sections. Those pictured here went to Idaho Falls, Idaho, by way of Chicago and Yellowstone National Park, and returned via Salt Lake City, Utah. . . .

WESTERN EXCHANGE

the inevitable late-comers.

. . . while this part of the group practised their You-all's at Manatee County High School in Bradenton, Florida. Meeting and trying to understand people from different sections of our country better was a true experience in democracy for these Newton High Schoolers. Intensive study of the participating communities, individual reports, radio broadcasts, and letter writing called for much student activity between trips. Even though Idaho and Florida are a great distance from us in mileage, they will always remain close in the minds of the Exchange students.

Advisers . . . . . { Miss Mary Lanigan
Mr. Charles Peltier

SOUTHERN EXCHANGE

NATIONAL

There were many proud smiles exhibited this April when the new members elected to the National Honor Society were announced. The name of the society is self-explanatory. Its reputation extends from coast to coast, and its members are highly respected throughout the country. A student had to be in the upper 25% of his class and outstanding in leadership, character, and service to be considered for election. All qualifying were then voted on by the faculty. Each member received a tiny gold pin, symbolic of the torch of learning.

President	Carolyn Jobes
Vice-President	Richard Farragher
Secretary	Simone Solomont
Treasurer	Robert Adolph
Adviser	Miss Edith Rideout

HONOR SOCIETY

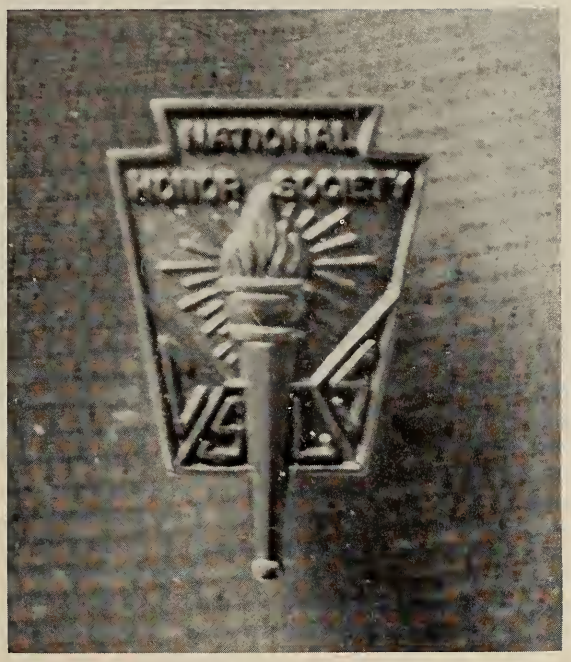

MEMBERS

CLASS OF 1953 — Admitted April 9, 1952

Adam, Susan
Albertson, Jane Adele
Anthony, Julian Danford, Jr.
Berry, Wayne Richardson
Bickum, Beverley Ann
Breault, Dermott Anthony
Casten, Jean Marcia
Crosby, Virginia Gail
deVicq, David Charles
DiCarlo, Ann Marie
Drew, Ellen Hastings
Dudley, Joyce Patricia
Field, Judith Bard
Fleisher, Lawrence Robert
Freeman, Esta Doris
Goodman, John Milton
Hamburger, Sandra Charlotte
Hawkins, Steven Henry
Haynes, Wilhelmina Margaret
Heath, Roger Kendrick
Hopf, Jean Lorraine
Howland, George Frank
Lipman, Richard Paul
Manley, Jean Louise
Monahan, Ellen Catherine
Neagle, Nancy Louise
Panciocco, Dante
Pugach, Helen Fay
Quinn, Jacqueline Blanchard
Riseman, Donna Bascha
Sanders, Donald Richard
Schaffer, Joan Ruth
Schlesinger, Moriel Mira
Schwartz, Richard Abram
Skenderian, Helen Arlyn
Wadman, John Calvert
Wiseman, Magaret Elizabeth
Wolff, Helen Esther

CLASS OF 1954 — Admitted April 15, 1953

Alperin, Marilynne Iris
Arnold, Jane Bishop
Brooks, Sandra Dorothy
Chacran, Janet Antig
Ciccone, Martha Carmen
Cioppa, Forrest Joseph
Claflin, Lawrence Albert
Cooke, Laura Beatrice
Corcoran, Janet Mary
Der Hohannesian Krikor Nazar
Fredriksen, Sonja Elinor
Ganong, Donald Stephen
Gilfix, Sarah Reva
Gould, Bonnie Phyllis
Govenar, Roberta Dianne
Graf, Elizabeth Anne
Haffer, Joyce Laurie
Hobbs, John Howard
Horne, Rosalie
Hunt, Bruce Atherton
Jacobson, Rachel Susan
Kennedy, Michael Fox
Kinsella, Patricia Anne
Minear, Paul Lawrence
Muckenhoupt, Joanna Margaret
Murray, Chauncey Louis
Myers, Suzanne
Nigro, Henry Stephen
O'Neil, William Arthur
Parker, John Otis
Praise, Irma Naomi
Ranney, Helen Elizabeth
Robinson, Abbe Beth
Rogers, Edwin Henry
Schneider, Rosalyn
Snider, William Davis
Sockol, Paul Munroe
Spera, Anna Loranie
Zorolow, Audrey Martin

CLASS OF 1953 — Admitted April 15, 1953

Acheson, Robert Edward
Amann, Rudolf Stephen
Antonelli, Margaret Rose
Barber, Bruce
Barry, Ann Marie
Bartels, Patricia Ann
Beckwith, Jonathan Roger
Besso, James William
Bigelow, Nancy Elizabeth
Bronstein, Judith Rose
Burstyn, Ruth Miriam
Cohen, Phyllis Ruth
Cook, Pamela
Craddock, Donna Jean
Dickinson, Sarah
Eagan, Robert Kevin
Emmons, Larrimore Browneller
Fithian, Paul Cole
Foley, Richard Arthur
Furman, Elaine Ruth
Gahm, Norman Henry
Gleason, Russell Clisdell
Goldberg, Roberta Rosalyn
Grise, Jeannette Elizabeth
Gross, Monroe Alfred
Guzzi, Joanne Theresa
Halloran, Carole Elizabeth
Hood, Patricia Marian
Isenman, Phyllis Norma
Keenen, Mary Elizabeth
Levensohn, Maxine Bernice
Lewis, David Carleton
Macdonald, Bruce
Maguire, Charles Frederick
Manning, Lawrence Charles
McDermott, James Francis
McDermott, Sally Ruth
McGaffigan, Mary Louise
McGeoch, Carol Leslie
McMullen, Maureen Ann
Millen, Richard Malcolm
O'Brien, Mildred Anne
O'Laughlin, Richard Lawrence
Patten, Mary
Pearl, Edythe Sandra
Pellegrini, Daniel Victor
Philips, Lois Williams
Pupell, Joan Marie
Rattigan, James Francis
Rees, Carolyn Helen
Saunders, Philip, Jr.
Seletsky, Lila Muriel
Shapiro, Rachel Miller
Sharrow, Joan Marjorie
Smith, Marilyn Lee
Smith, Nancy Ruth
Swaine, Shirley Ann
Taft, Daniel Herrick
Tewksbury, Lynne
Voss, Theodore Nicholas
Walton, Robert John
Weisberg, Stanley
West, Nancy Bernice
Williamson, Richard Philip

MUSIC

Pupils, teachers, amateurs, and professionals all performed for the Music Club, with jazz, popular, and classical music. The student concerts, the Boston Chamber Music Society's performance, George Wein's jazz concert, and other musical programs all added to each member's appreciation and knowledge of music.

CLUB

President . . . . . George Howland
Vice-President . . . Margaret Montgomery
Corresponding Secretary . . Joan Sharrow
Recording Secretary . . . . Janet Boudreau
Treasurer . . . . . Moriel Schlesinger

Adviser . . . . . Mr. Henry Lasker

MARCHING BAND

The band, under the able supervision of Mr. March, added a great deal of spirit to all our football games; it officially welcomed both the Southern and Western Exchanges to Newton High. It played at graduation as well as regular assemblies. It marched in the parade for Tenley Albright. The stirring music of the band is truly the spirit of the Orange and Black.

Adviser . . . . . Mr. Donald March

CHEERLEADERS

With their bright smiles and new uniforms, these girls brought spirit to our teams. Newton High is especially proud of the cheerleaders this year because their enthusiasm spread to others in the school. Marilyn Smith led the group which included Robin Gordon, Jane O'Rourke, Carol Collins, Shirley Reed, Sally Wilson, Carol Conners, and Karen Rood.

Adviser . . . . . Miss Davis

SOPHOMORE GIRLS' CHORUS

JR.-SR. GIRLS' CHORUS

GLEE CLUB

BOYS' CHORUS

A CAPPELLA CHOIR

The A Cappella Choir is not only well known for the good harmony it creates, but it is measured successfully by the friendship and *real* enjoyment its members have. From the laugh-choked reports of the All-State Chorus to the solemnity of Vespers, the singers live to love music. Bass and Soprano, Tenor and Alto well remember the concerts at City Hall for United Nations Week, Christmas and spring vespers, Newton concerts, and graduation.

Director . . . . . Mr. Wesley Merritt

when the bell rings

DISCOPHYLES

Executive Board . . . . . David Lewis, Carolyn Rees, Esta Freeman

Adviser . . . . . Miss H. Lee

The Discophyles Club was created so that classical music lovers could get together informally to hear and discuss their favorite music. This year they held sessions comparable to the jam sessions of the jazz enthusiasts in which the members played and discussed their favorite classical records. The club began something new this year when they invited all those interested to listen to the symphony on FM radio.

the daily rush to classes begins.

SPRING MUSICAL

Something new in the theatrical section at Newton High School — *Brigadoon!* Since we are one of the first high schools to present this show, everyone had to do his utmost — from the performers to stage hands. Real cooperation, much practice, and hard manual work made the school musical of 1953 one of the best yet.

democracy's problems are solved

DRAMA CLUB

President	Robert Adolph
Vice-President	Theodore Voutiritsa
Secretary	Nancy Bigelow
Treasurer	Roxanna Haven
Adviser	Mrs. Jean M. Wiens

At the annual tryouts of the Drama Club in September, the juniors and seniors who showed an ability and interest in dramatics were chosen for membership. This year the members took part in the Christmas Vespers by presenting the Christmas story. They also saw Helen Hayes in the play *Mrs. McThing,* heard speakers, and held discussions, all of which furthered their knowledge and interest in drama.

the mysteries of physics unraveled.

we learn the meaning of x and y

President	Helen Wolff
Vice-President	Maude Barooshian
Corresponding Secretary	Carol Trilling
Recording Secretary	Frances Martin
Treasurer	Ellen Goldberg
Adviser	Miss Helen Miles

"Art is an endless variety." That expression might well have been the motto of the Art Club this year, for it certainly carried out a varied program. In their first two meetings the members met with the Modern Dance Group, which acted out in steps abstract drawings made by the Art Club. At another meeting they joined with the Math Club to discuss Dynamic Symmetry with Miss Miles. Their active program also included a talk-demonstration from a teacher at Lasell Junior College, work in ceramics, and making posters for the Red Cross.

ART CLUB

along with home economics.

This club boasts the distinction of being a member of the national organization of Future Teachers of America Clubs. Movies dealing with the practices of teaching were shown and informal talks pertaining to education were given. The club members also had an opportunity to observe the practical application of educational methods in elementary schools.

President	Diane Cohen
Vice-President	Caroline Huss
Secretary	Barbara Traotman
Treasurer	Rudolph Amann
Adviser	Miss Beatrice Bates

FUTURE TEACHERS

LIBRARY CLUB

Who lettered, mended, and shelved books? Who made posters and attractive book displays? Who visited the New Museum of Science and the Massachusetts Institute of Technology Library? You're right — the Library Assistants.

Adviser . . . . Miss Nancy MacGilvrey

then down to the gym

TUSITALA

President . . . . . Robert Adolph
Vice-President . . . . . Paul Cooper
Secretary . . . . . Catherine Hennig
Treasurer . . . . . Ellen Drew

Adviser . . . . . Mr. T. Jerome Cutting

High in Building One's pigeon-battered Thurber Room, an exotic tribal rite took place each third Thursday of every school month: Tusitala met. Members of Tusitala (limited, by constitution and common sense, to twenty-five) submitted original manuscripts, which were read aloud by the authors and torn apart by the rest of the club. In the intimate atmosphere of Tusitala, the eccentric's paradise, formality vanished as the masterpieces were appraised.

Tusitala's recent outside activities have included an Oyster Orgy on the Trade School roof in honor of National Bivalve Week and *Potluck*, the club's annual literary magazine.

for recreation and athletics.

ENGLISH CLUB

Juniors and Seniors only were privileged to join this club — the oldest at Newton High. In addition to their first main project, the publication of 4,5,6, — a group of children's stories written entirely by the students, interests in related fields as well as "outside-the-classroom" English were emphasized. In this year's program, one of the noted speakers was Dr. J. Palmer, School Committee Chairman.

President	Emily Bradshaw
Vice-President	Constance Golub
Secretary	Joyce Dudley
Treasurer	Brenda McNamara
Adviser	Mr. Roland Heintzelman

on to lunch . . . to wait

FRENCH CLUB

President . . . . . Susan Adam
Vice-President . . . Jacqueline Van Haelst
Secretary . . . . . Simone Solomont
Treasurer . . . . . Robert Kelley
Adviser . . . . . Miss Waters

Reviewing the main events of the French Club we note a joint meeting held at Brookline, a travelogue and slides of her trip to France given by Miss Waters, and a Christmas party French style. These were the main activities enjoyed by all the members of the French Club. Everyone agrees that the Cercle Francais had a "Merveilleuse Annee."

in line for ice cream.

after we've finished eating

Consul	Irma Praise
Consul	Anthony Bibbo
Scriba	Helen Pugach
Questor	Elsa Brisk
Aedile	Charlotte Ellis
Adviser	Miss Elizabeth Jewett

Hail Caesar! The tramp of marching feet, the chant of victorious legionnaires, the thundering oratory at the Senate are all gone now, but the cultural mark Rome made on the world still remains. The goal of the Club this year was to acquaint students with the cultural greatness that once belonged to Rome. Through speakers, museum trips, Latin games, parties, slides, and movies, Latin students had an opportunity to learn about the city which produced the men whose works they read.

LATIN CLUB

there's time for socializing.

Informal talks by the Mexican exchange students and Mr. Flores of Nicaragua, a full length Spanish film, and Spanish games were thoroughly enjoyed by members of this year's Spanish Club. Besides these and other activities, there was a Christmas party true to custom — pinata and all — and a gala spring Fiesta. All participants were glad that they could "hablan espanol."

President	Paul Fithian
Vice-President	Lois Phillips
Secretary	Elizabeth Hill
Treasurer	Barbara Davidson
Adviser	Mr. Argento

SPANISH CLUB

INTERNATIONAL CLUB

Spirited discussions on events of world-wide nature, listening to speakers from foreign lands, broadcasting over the radio, and seeing films and slides is what the International Club has meant to its members this year. The International Club allowed students interested in current events to increase their knowledge of what is taking place in the troubled world of today.

President	Pete Ferngold
Vice-President	Rosian Bagriansky
Secretary	Robert Quinn
Treasurer	Lawrence Fleisher
Adviser	Mr. Robert Harris

look! teachers eat too!

DEBATING CLUB

President	Monroe Gross
Vice-President	Susan Jacobson
Secretary	Rosalie Horne
Treasurer	David Rakov
Adviser	Mr. Lawrence H. Anderson

"I have a question. Did you consider the affects of the . . .?" "Yes, but my worthy opponent has neglected to regard . . ." During those monthly meetings of Newton High School's Debating Society, the discussions and debates covered everything verbally from soup to nuts. Through their participation, members learned to think quickly, express themselves clearly, and, above all, to cooperate.

afterwards . . . the clean-up.

JUNIOR RED CROSS COUNCIL

The council, although only four years old, has firmly established itself as one of the most worthwhile service organizations in our school. Some projects undertaken were: sponsoring the National Junior Red Cross Drive, selecting several members to attend the annual Junior Red Cross Conference, visiting the Boston Blood Bank, and signing up volunteer workers for the Newton-Wellesley Hospital.

President . . . . . Philip Wolfe
Vice-President . . . . . Ronald Burke
Secretary . . . . . Deborah Robson
Treasurer . . . . . Stephen Phillips
Adviser . . . . . Miss Mary Lanigan

crowds gather to see

SOCIAL ROOM

Chairman . . . . . George Howland
Adviser . . . . . Miss Margaret South

Do you like to sit and listen to popular records or have fun beating a friend at checkers? Well, if you do, no doubt you used the Social Room this year, where the most charming hosts and hostesses made you welcome before and after school almost every day. On Monday and Wednesday afternoons, committees, clubs and teas were held in the Social Room. This room has given service to the school as well as pleasure to the students.

our exhibitions and productions

and at christmas there are

President	Janet Chacran
Vice-President	Jeanette Tempesta
Secretary	Elizabeth Williams
Treasurer	Gaul Wyman
Adviser	Miss Clara Ashley

A merry laugh and a happy smile showed the good times enjoyed by all of the members of the Personality Club. This year the club made recordings of their voices, had good-grooming programs, and a spring fashion show. The highlight of the year was the attendance of a Boston Pops concert in the spring.

PERSONALITY CLUB

the traditional vespers.

Through the combined efforts of the Home Economics Club members, their trip to New York came true during February vacation. Sales of stationery and other money-making projects helped finance the week-end. These girls will never forget the fun of the New York tour, the evening at the Broadway musical South Pacific, and the fashion shopping. Later in the year, a Reunion Dinner was held to recall fond memories of this excursion.

President	Marion Nutter
Vice-President	Barbara Trautman
Secretary	Carol Ann O'Donnell
Treasurer	Mildred O'Brien
Adviser	Miss Helen Vaznaian

HOME ECONOMICS CLUB

ALPHA GAMMA TAU

The activities of Alpha Gamma Tau this year began with a lecture and discussion of determinants and concluded with a trip to the Massachusetts Institute of Technology to see the Calculator. In between such things as mathematical curiosities, games and puzzles, depressions of roots, dynamic symmetry, trisection of angles, changing radix, and magic squares were demonstrated, explained, and discussed. The members learned many tricks and short cuts which greatly helped them with their math.

President . . . . . Larrimore Emmons
Vice-President . . . . . Sue Williamson
Secretary . . . . . Joyce Haffer
Treasurer . . . . . John Parker
Adviser . . . . . Mrs. Frances Allen

some go to idaho

SCIENCE CLUB

President . . . . . David Lewis
Vice-President . . . . . Sue Williamson
Secretary . . . . . Joyce Haffer
Treasurer . . . . . Jonathan Beckwith
Adviser . . . . . Miss Moira Sullivan

These members aren't Einsteins, Curies, or Pasteurs, but they do have an interest in science. At meetings they turned this interest into participating in and observing experiments. Visiting the Cancer Research Hospital and sponsoring the Science Fair, for which each member submitted a project, are two of the activities that many Newtonites have enjoyed.

and others to florida.

CHEMISTRY CLUB

H_2O! Al_2S_3! NaCl! What do they mean? There's no need to ask Einstein: anyone who has been a member of the Chemistry Club could tell you the answer. These students, anxious to gain more knowledge in the field of chemistry, heard informative lectures and took interesting field trips. In fact, the would-be scientists were so numerous that a test was required for admission to the club. Both the annual contribution to the science fair and annual picnic were a huge success.

President . . . . . Larrimore Emmons
Vice-President . . . . . James White
Secretary . . . . . Dermott Breault
Treasurer . . . . . Steven Hawkins
Adviser . . . . . Mr. J. C. Hall

friendship and understanding

METEOROLOGY CLUB

President . . . . . David Orr
Vice-President . . . . . Alan Berenson
Secretary-Treasurer . . . Frederick Parsons
Chief Meteorologist . . . Alan Campbell

Adviser . . . . . Mr. Donald K. Davidson

"The forecast now for the entire New England states. . . ." Hearing the start of a weather report like that is very familiar, but few of us realize what goes into its making. The members of the Meteorology Club, however, found out what is behind the daily weather forecasts which we take for granted. Using the various instruments at their command, they learned to predict successfully our changeable New England weather from their station in Building II.

highlight the exchange

as visitors from other parts

Captain	Russell Temperly
Flight Officer	James Wilkinson
Quartermaster	William Feinberg
Co-Pilot	Roger Heath
Navigator	Paul Grip
Adviser	Mr. Daniel Willard

The objective of this club is to train boys to fly correctly. More members soloed this year than in the past ten years, which is an excellent national defense effort.

The club was very fortunate to have adequate training facilities at Wiggins Airways, Norwood, Massachusetts, where experienced pilots were available to give instruction.

Logan International Airport, General Electric Company of Lynn, and aircraft factories in the vicinity of Hartford, Connecticut, were visited.

AVIATION CLUB

come to n.h.s. and new england.

Most of us like to take a picture, but we often spoil it by not knowing the correct method. That was where the Camera Club, which taught its members the proper techniques in taking, developing, and printing photographs, came in this year. As it has done for the past several years, the Camera Club divided into a beginners' and an advanced group. The beginners learned the fundamentals of photography while the advanced group delved into the complex problems. This was Mr. Sterling Williams' twenty-fifth year as adviser of the Camera Club and all hoped he had a memorable one.

President	Richard Lipman
Vice-President	Marvin Zimble
Secretary	Susan Myers
Treasurer	Joseph Cohen
Advisers	Dr. George A. Land Mr. Sterling L. Williams

CAMERA CLUB

RIFLE CLUB

A resounding crack as the gun was fired, a dull impact of bullet against target, and a cheer from spectators as a bull's eye was scored are all familiar sounds to Rifle Club members. This organization gave its participants an opportunity to learn proper methods of handling and shooting a rifle. The group, which divided into several units, used the firing range at the West Newton Armory. There were markmanship contests with teams from other schools, even though the club was not an official school team.

President	James White
Vice-President	Robert Saltzberg
Corresponding Secretary	William Bicknell
Recording Secretary	Peter Caroline
Treasurer	Peter Cronk
Adviser	Mr. Raymond Ethier

n.h.s. lads and lassies

HUNTING AND FISHING

President	James White
Vice-President	Clark Baldwin
Secretary	Norman Levine
Treasurer	Gerald Packer
Adviser	Mr. Abner Bailey

The whirring of the reel, the splash as the spinner hits the water, the swish of the net are all sounds dear to those who joined the Hunting and Fishing Club. This group instructed its members in the safe, correct use of fishing equipment and firearms. Films, slides, lectures, and fishing trips stimulated the teen-aged sportsman's interest in wildlife. As an added activity this year the Club contributed a project to the Science Fair.

produce a broadway hit.

CAVALRY CLUB

Old dungarees, the smell of hay, and horses: those are the great loves of the expert riders of this year's Cavalry Club. If you were ever in the Blue Hills, you probably met the Cavalry Club cantering over the trails or jogging along at a slow trot. At their meetings, they had excellent speakers on riding form and movies on all types of riding. The events planned were to attend a rodeo and to hold an end-of-the-season all day outing.

President . . . . . Joan Woodward
Vice-President . . . . Harold Averbuck
Secretary . . . . . Judith Herrick
Treasurer . . . . . Marjory Meyers
Adviser . . . . . Mr. John Sherman

and the end of every busy day

OUTING CLUB

President	Joan Lafford
Vice-President	Carol Anne Burke
Secretary	Pepper O'Connell
Treasurer	Carole Halloran
Adviser	Miss Barbara Davis

Toasting marshmallows over a big fire, striking the king pins in a bowling alley, ice skating on a frozen pond; those were the activities of the Outing Club. This group of happy, carefree girls showed their love of all types of indoor and outdoor sports. To climax the winter season, a three-day ski trip to Peterboro, New Hampshire, was a thrilling experience and downright fun.

sweeps us into tomorrow.

n.h.s. at night

"extra-curricular"

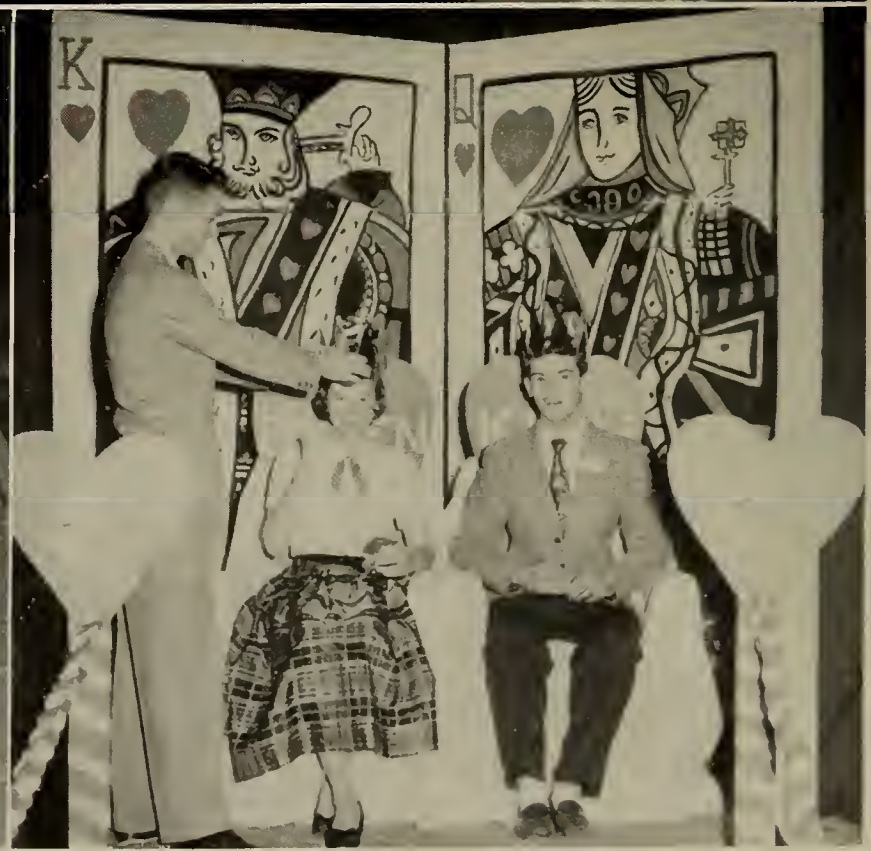

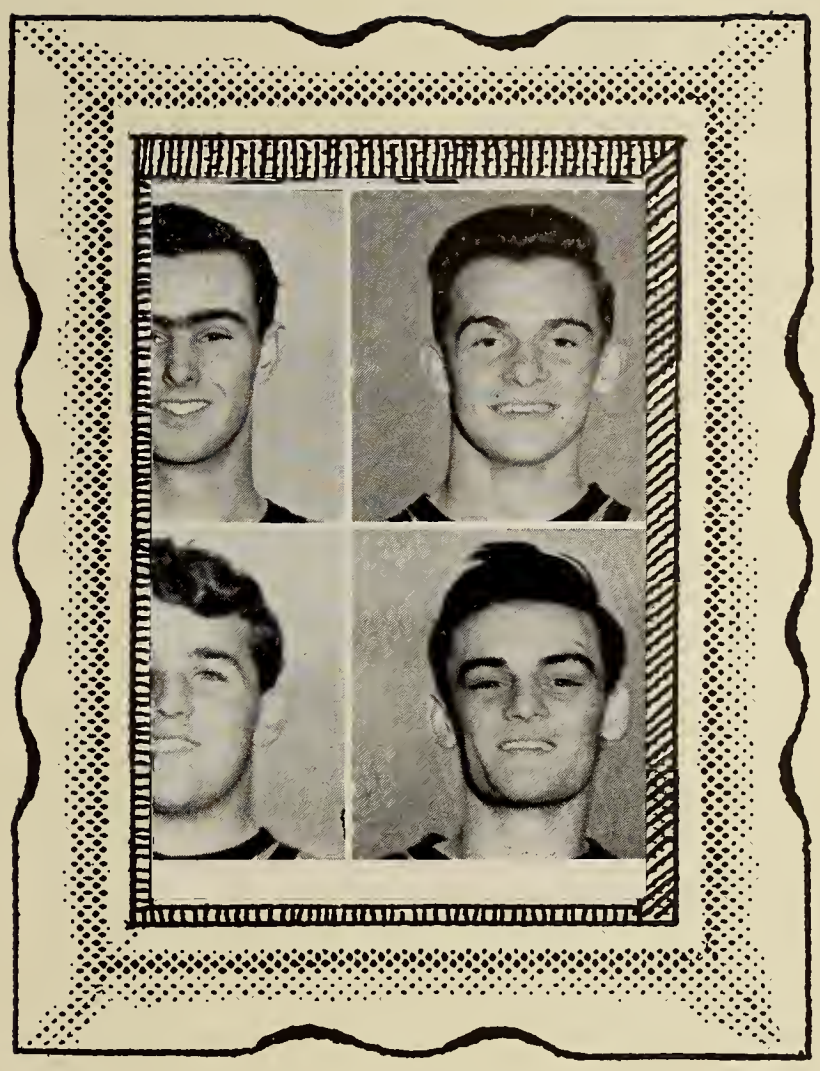

SPORTS

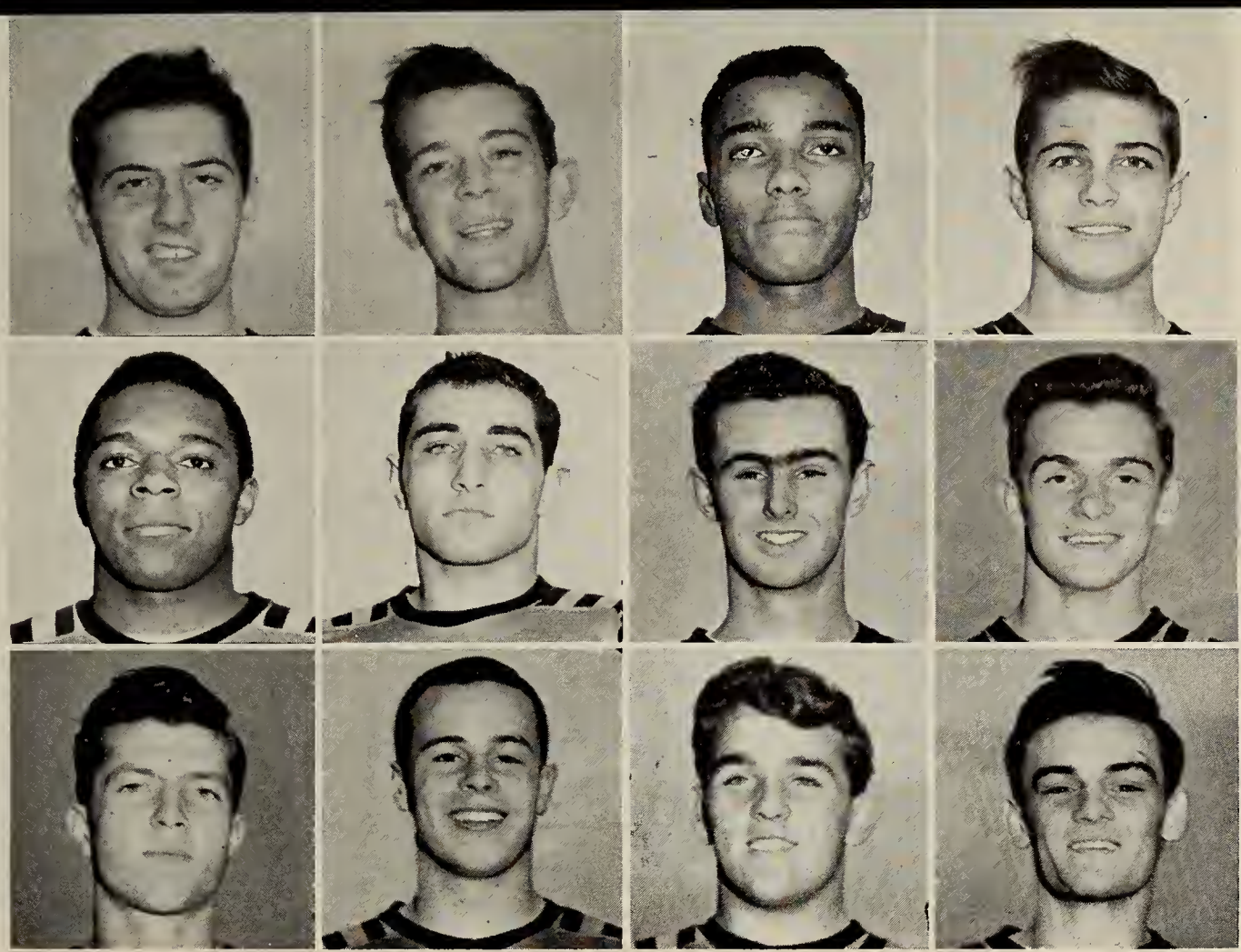

FOOTBALL

After a sparkling three-game win streak Newton's Tigers proved a trifle disappointing for the remainder of the season. However, Dom Barisano and company provided the fans with more than a few thrills, especially in the annual Brookline game.

Coach . . . . . Mr. Warren Huston

look at those handsome brutes . . .

HOCKEY

Captain Joe Salvia and All-Star Don Fox led the pucksters through a fine season and some tough losses in the playoffs. In a sport that has had little, if any, support from the fans in recent years, this squad proved themselves worthy of some of the best crowds ever representing Newton High at the Boston ice.

Coach . . . . . J. C. Hall

. . . tear after the puck.

FIELD HOCKEY

Hours of faithful practice before the big day arrives . . .
Encouraging smiles in the pep talk circle . . .
The wave of excitement as the referee's whistle blows . . .
A tense moment . . .
A victory cheer!
The practice, smiles, and whistles all make for spirit, friendship, cooperation, fair play, and the sixth undefeated season of the N.H.S. field hockey team.

Adviser . . . . . Miss Joyce Tyson

this is our unbeatable team . . .

. . . and fighting quintet.

Newton's cagers highlighted an otherwise disappointing season by a 70 to 50 rout of Watertown. High scorers of the game and of the season were Charly Kastofis, Ted Murphy, and Bob Moss. Other Newton regulars were Russ Halloran and Chris Kubler.

Coach . . . . . Reginald Smith

BASKETBALL

and these are "the girls"!

Those days last winter while you and I were at Hopkins' indulging in our usual, the girls' basketball team was hard at work perfecting plays and improving their style. It was the loyalty and perseverance of these girls that made our last season's team such a success.

Adviser . . . . . Miss Barbara Davis

BASKETBALL

INDOOR TRACK

If injuries and bad breaks could be discounted, this year's indoor track team would rank as one of the school's best. Only the disability of Ken MacAdams and Captain Paul Gould prevented the Orange and Black tracksters from running away with top honors. Although below par physically, the team still compiled an excellent record. Thanks to the efforts of Stan Geddes, Charlie Ward, Walter Holmes, George Howland, Ed LeFevre, and Ted Johnson, the squad finished second in the Metropolitan Track League, in the B. A. A. Meet, and tied for fourth in the State Meet. Although many valuable athletes will be lost through graduation, nevertheless, prospects seem bright for next season.

Coaches . . . . . { Lamoine Boyle, Malcolm Gallagher, Richard Geist

the boys who run up the miles

OUTDOOR TRACK

The Tiger tracksters were strong in their defense of last year's State Championship. Co-captains Bob Moss and Skip Howland, with Paul Gould, Vin Meade, Stan Geddes, Charlie Ward, Beebe Holmes, Eddie Lefevre and Ken McAdams, provided the nucleus of Newton's powerhouse.

Coaches . . . . . { Lamoine Boyle, Malcolm Gallagher, Richard Geist

set records in and out of doors . . .

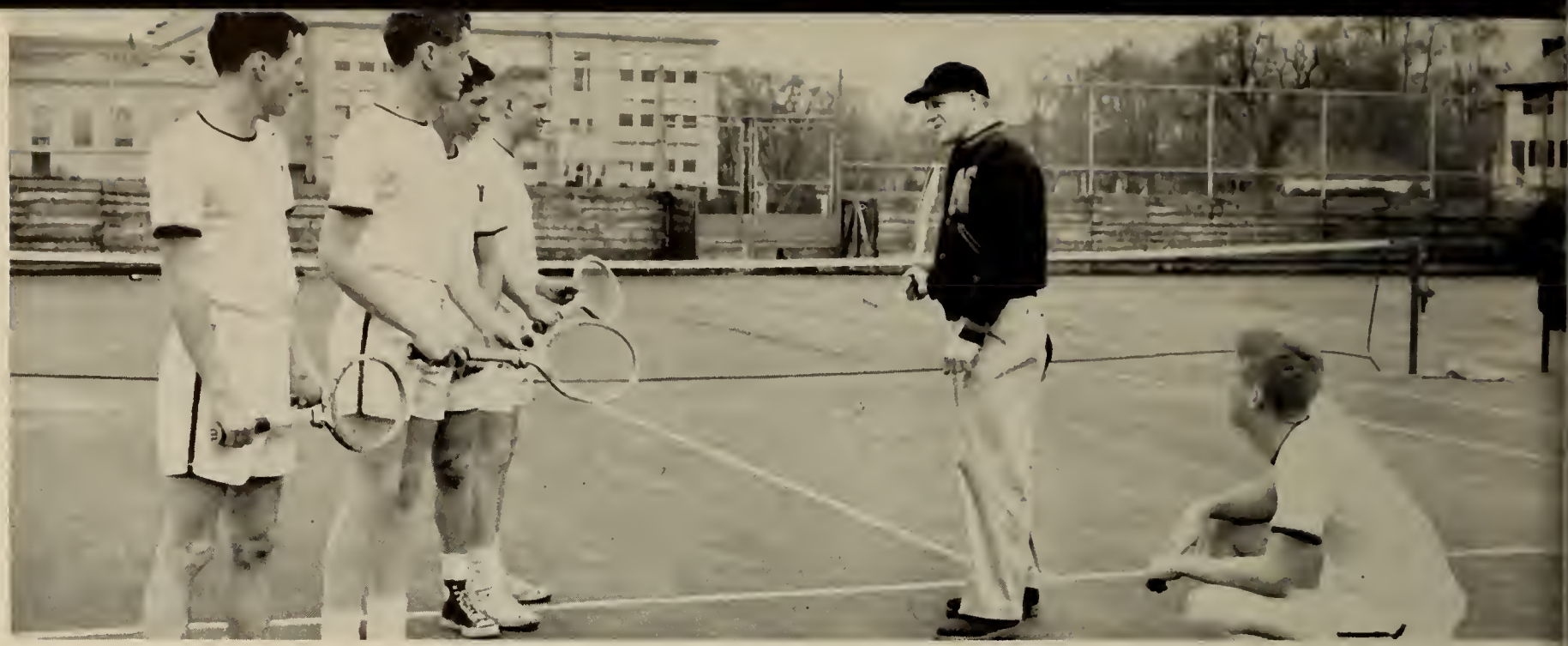

. . . and the sport of kramer and budge

The task of grooming another championship squad looked hard with only one letterman returning from last year. Seniors Paul Fithian and Mark Walker, helped along by much junior talent, provided another great season for the fans.

Coach . . . . . Reginald Smith

BOYS' TENNIS

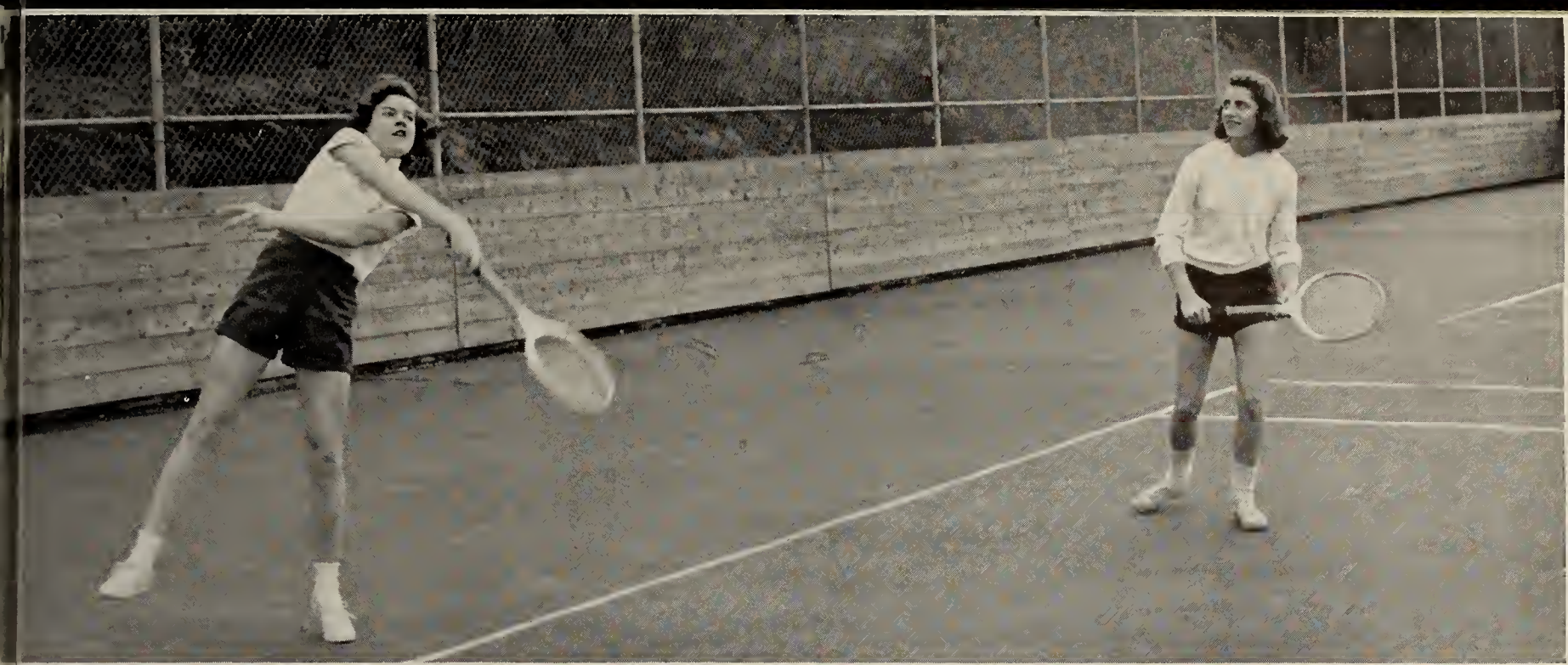

has wide appeal to all.

This spring the Newton High tennis courts were filled with eager girls. From the initial confusion emerged a team that functioned smoothly because of the careful directions of the coach and the enthusiasm of the players.

Adviser . . . . . Miss Barbara Hall

GIRLS' TENNIS

PERFORMERS

The aches from the many grueling rehearsals, the joyfulness and utter exhaustion after the Christmas Vespers performance, the pleasure of planning the symposium, and the tiring but happy experiences of *Brigadoon* are but a few of the memories that the modern dancers will always have.

Adviser . . . . Miss Marianne Patterson

after endless days of practice

WORKSHOP

Some of the performers who danced their way to fame were Joanne Bourne, Dean Parsons, Pamela Cook, Margaret Wiseman, Barbara Witte, Phyllis Cohen, Sheila Hardy, Barbara Tanner, Ann Di Carlo, Phyllis Isenman, Elaine Furman, Roberta Samuels, Pearl Sheriff, and Margaret Eighmy.

Adviser . . . . Miss Marianne Patterson

our modern dancers perform.

. . . while both boys and girls

From the first the future looked bright for the defending Suburban League and Eastern Massachusetts champs. Team spirit and skillful playing by returning lettermen, including All-Scholastic Billy Hammill, hard hitting captain Bob Shepherd, and starting pitcher Art DeStefano, provided Newton High with another top-flight ball club.

Coach . . . . . Howard Ferguson

BASEBALL

enjoy the national pastime.

Now it's here; now it's there! It's gone for a home run! Good teamwork, excellent pitching, and fine batting proved to be a winning combination for this year's softball team. It's hard work, but ever so much fun for the girls batting their way for varsity positions. The seniors will long remember their days on the baseball squad.

Adviser . . . . . Miss Joyce Tyson

SOFTBALL

TRADE SCHOOL BASKETBALL

This year was the best the team ever had! Paced by Captain Doug Evans and Eugene Lee, the Orange and Blue maintained a 10–4 record. Depth was the big weakness, but the magnificent "iron-man" performances of Williams, Lee, the highest scoring forward, Burns, Costa, and Yabaccio combined to offset this factor. Prospects for next year are tremendous. With the exception of Captain Williams, who tied Ed O'Keefe's scoring record, the entire squad is returning next year. Go get 'em boys!

last, but definitely not least.

school-spirited students rally...

DRAG YOUR DATE TO
OCTOBER 18

and cheer the boys to victory.

Secretary
Gail Connelly

UNDERCLASSMEN

JUNIOR CLASS OFFICERS

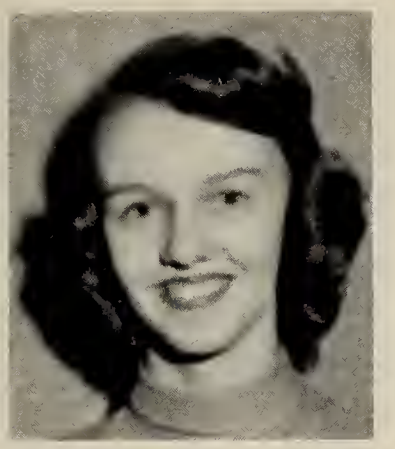

Treasurer
Janet Borges

Secretary
Gail Connelly

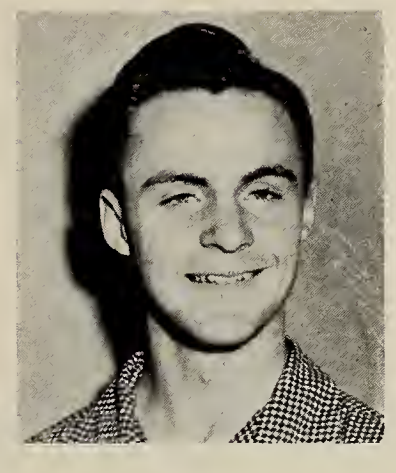

Vice-President
Don Hill

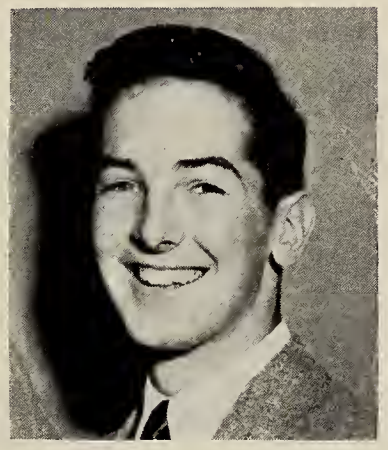

President
John Hobbs

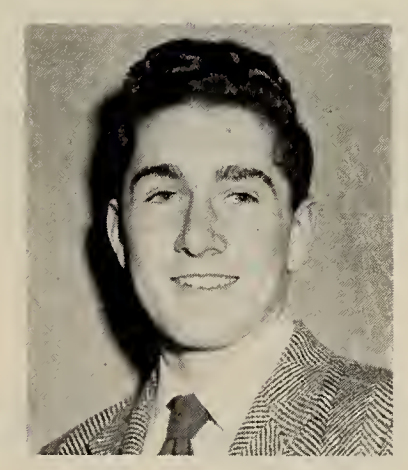

Vice-President
Guy Vassalotti

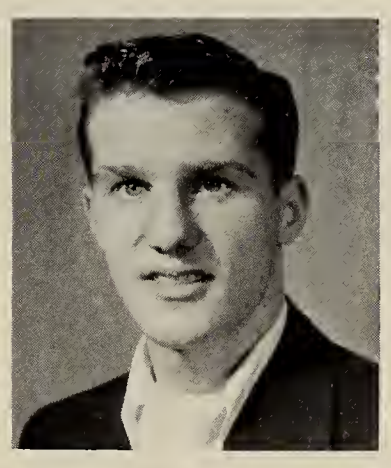

President
Dick Lucier

Treasurer
Bob Schwartz

Secretary
Ann Dedrick

SOPHOMORE CLASS OFFICERS

EYES

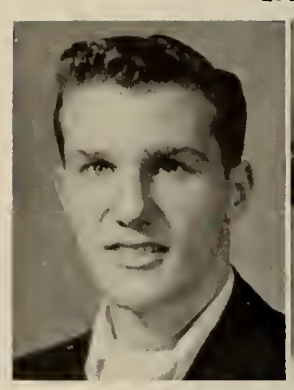

Dick Lucier

Carol White

HAIR

Neil Kempton

Deanna Porter

DANCING

George Dunn

Ann Dedrick

"cream of the crop"

PHYSIQUE

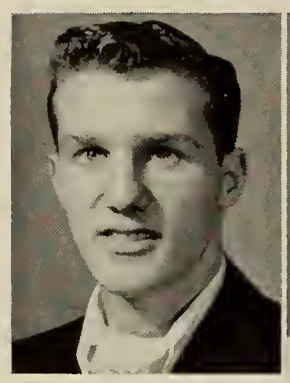

Dick Lucier

FIGURE

Adele Thierry

WELL GROOMED

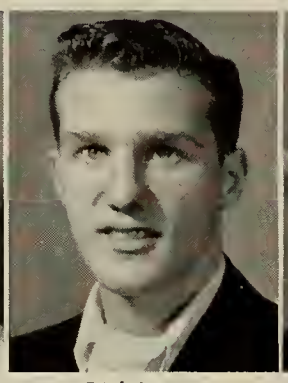

Dick Lucier

Emlen Jones

ATHLETIC

Bob Lee

Donna McKee

says the class of '55

HUMOROUS

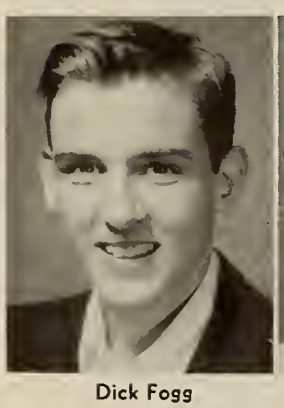

Dick Fogg

Janice MacMaster

FRIENDLINESS

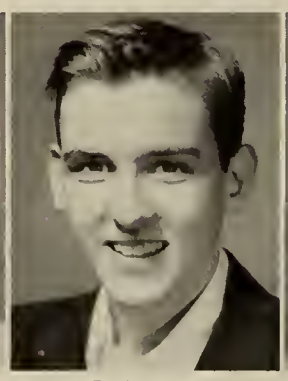

Dick Fogg

Emily Smith

PROMISE

Don Lane

Jane St. Amant

EYES

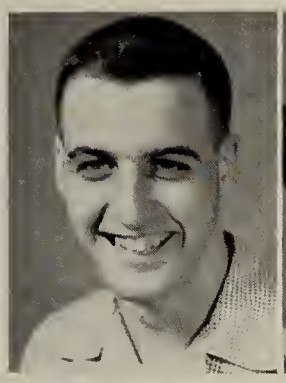
Jerry Oteri

Carol Connors

HAIR

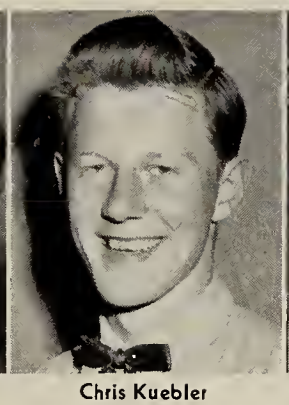
Chris Kuebler

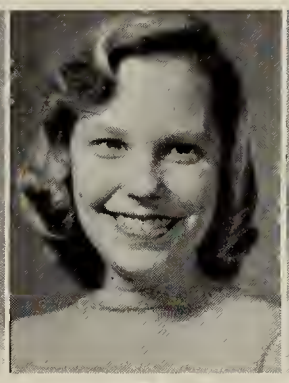
Sally Wilson

DANCING

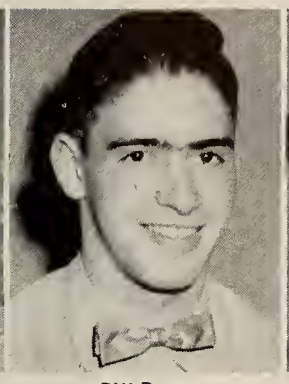
Bill Barry

Judy Lovely

the class of '54

PHYSIQUE

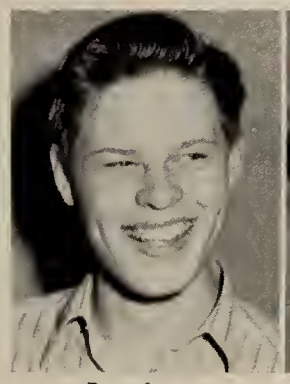
Dave Jarratt

FIGURE

Connie Parent

WELL GROOMED

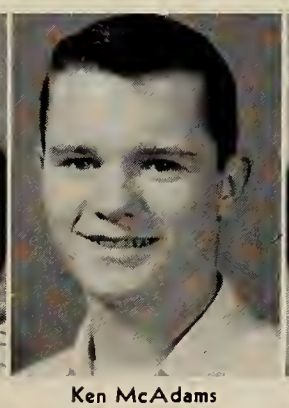
Ken McAdams

Janet Borges

ATHLETIC

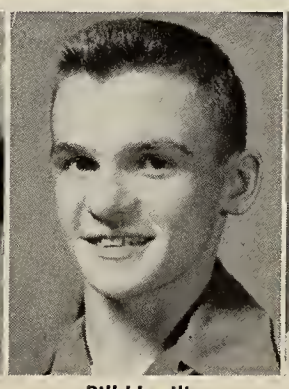
Bill Hamill

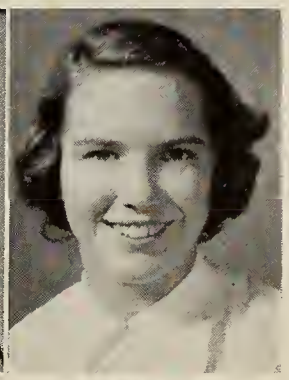
Annarae Tong

names its outstanding members

HUMOROUS

Jim Claffey

Judy Lovely

FRIENDLINESS

John Hobbs

Dotty Johnson

PROMISE

John Hobbs

Irma Praise

ALPHA BETA

Alpha Beta gave the sophomores the opportunity to further their interests in literature. This year the club had neither officers nor dues although it was active. The members sponsored their annual short story contest which most of them entered. A pleasant diversion from classroom meetings was a trip to see the play *Mrs. McThing*, starring Helen Hayes.

Adviser . . . . . Mr. Malone

the sophomore's own . . .

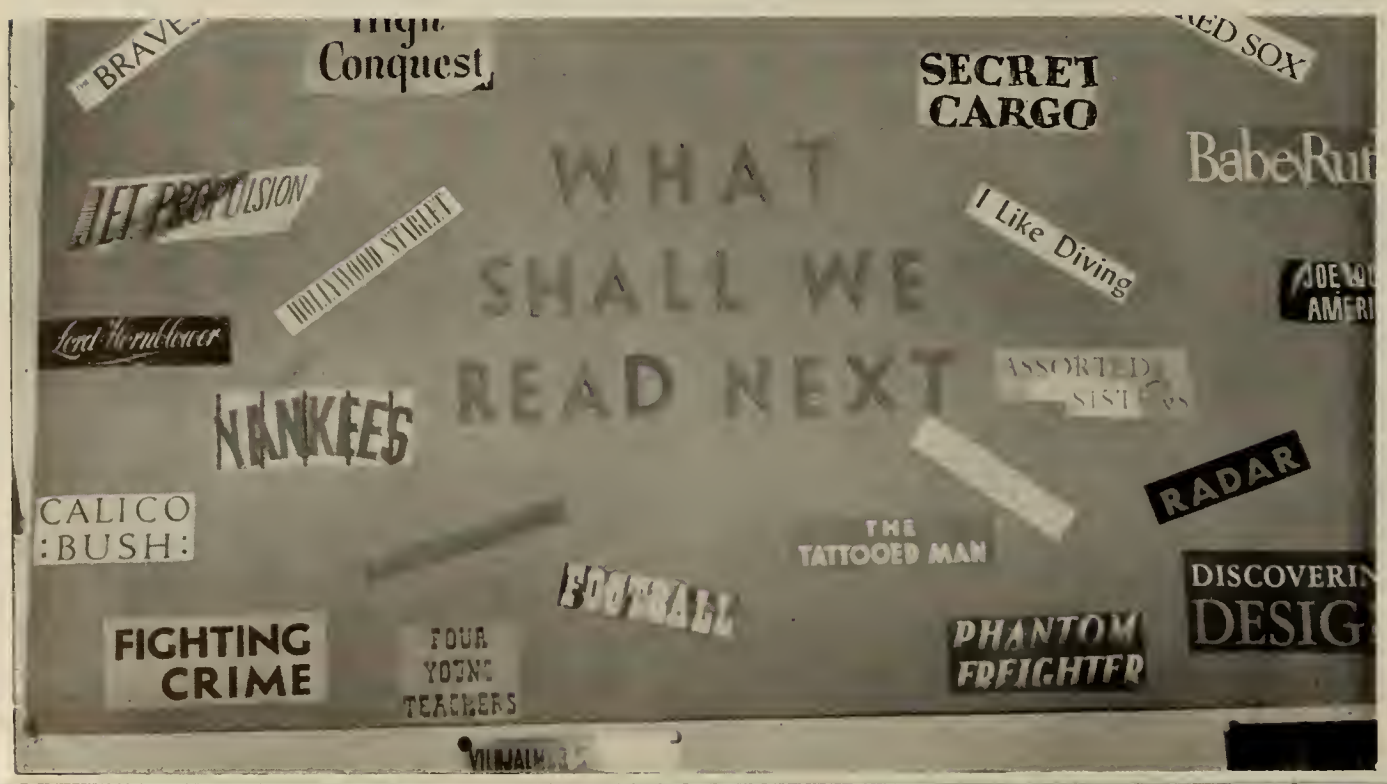

NEOPHYTES

President	Nancy Nelson
Vice-President	Carroll Olton
Secretary	Nancy Weiner
Treasurer	Robert Smith
Adviser	Miss Frances Smith

Take one group of ardent amateurs plus one play. Add readings of plays, impromptu skits and talent shows. Mix in a theater trip. Stir with the aim to give sophomores interested in dramatics a chance to act. Place in room 1305 with Miss Smith and you would discover the Neophytes, the sophomore drama club.

future actors and writers.

SHAM-ROCK

Saint Patrick's Day did not go by unnoticed at Newton High, with the sophomores producing the strongly Gaelic "Sham-rock" dance to help celebrate the occasion. In addition to the spectacle of the gym bathed in an eerie green glow, those who came were treated to intermission entertainment, refreshments, and one of the most interesting bands to come along in years, made up of both sophomores and ninth-graders. Once again the usual thanks are due the decoration and publicity committees, and the teachers who so gamely chaperoned.

SOPHOMORE SHAKE-UP

The first gathering of this year's group of crazy, mixed-up sophomores took place last fall at an informal sort of Friday afternoon dance known as the "Sophomore Shake-Up." The dance gave the lowerclassmen a chance to meet each other in the relaxed atmosphere of the venerable gym. Music was provided by George Rice's band. Despite the well-meant infiltration of some upperclassmen, the dance was a success, and represented a step toward some semblance of class unity.

also strictly sophomore . . .

SOPHOMORES

PHYLUM: Adolescent

GENUS: Newtonian

SPECIES: Sophomore

COMMON NAME: Wise guy, little soph

CHARACTERISTICS:

The sophomores came to Newton High a little worried about what was ahead of them, but in general they were anxious to begin the high school experience. In junior high they might have heard stories of how very difficult the subjects were, or how easy they were, or how hard this teacher marked, or what a soft touch that teacher was. In other words, they really didn't know what to expect. But after they had bought their *Orange Books* and had gone through the first week or two of school, most of them could find their way around the three buildings.

For some, scholastic success came easily; others had trouble. Some became social lions and lionesses and a few made teams, became class officers or officers of Neophytes and Alpha Beta.

Each sophomore enlarged his circle of acquaintances as he came in contact with other sophomores from all parts of Newton. There might have been times when he felt left out of things, but the average sophomore participated in group activities, both during and after school. His interests became more varied, and he seemed to like N.H.S.

HABITAT:

Building I and surrounding area. Hibernates, according to teachers, throughout fall, winter, and spring. Can be tamed easily, though inclined to get out of hand towards C-lunch. Metamorphosis beginning to take place. Varying degrees of intelligence; some can add and subtract, a few multiply.

and lots of fun too!

NEWTON TECHNICAL

PRINT SHOP

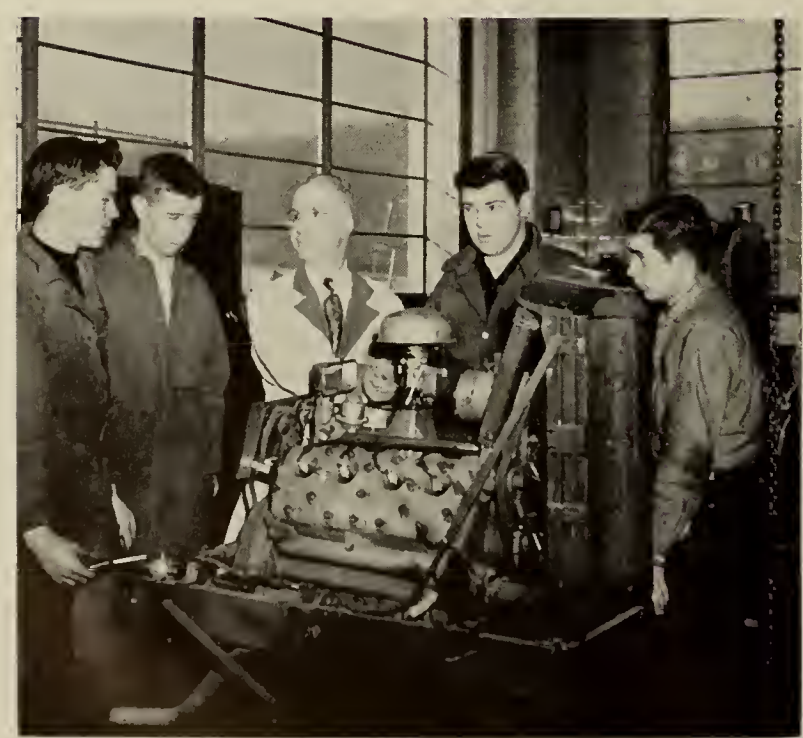

AUTO SHOP

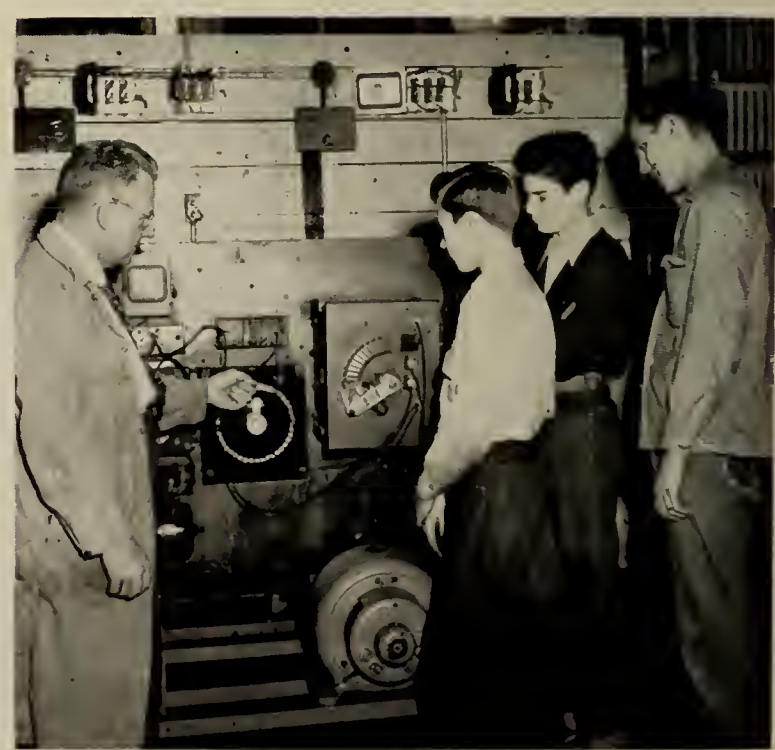

ELECTRIC SHOP

VOCATIONAL HIGH SCHOOL

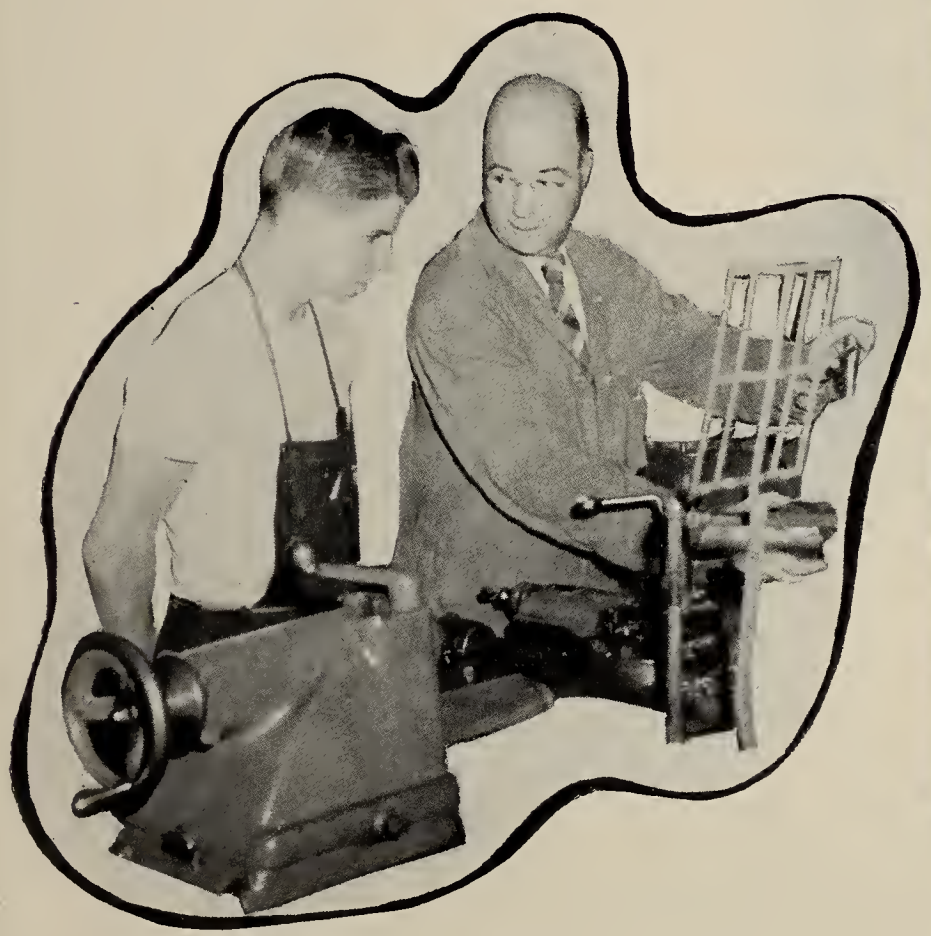

CABINET SHOP

RADIO SHOP

WELDING SHOP

THE JUNIOR WHIRL

Led by Class President John Hobbs, the class of 1954 staged its major dance, the "Junior Whirl," on January 17. Liberally publicized by means of posters, notices, and bookmarks, the dance, which served as a welcome for thirty visiting Bradenton Exchanges, was well attended. The intermission, marked by a student talent show and the frenized popping of *Newtonian* flashbulbs, proved to be the high point of the evening.

the junior's own whirl . . .

JUNIORS

PHYLUM: Adolescent

GENUS: Newtonian

SPECIES: Junior

COMMON NAME: Why-o

CHARACTERISTICS:

In September the juniors could afford to be a little smug towards the entering sophomores. The juniors already knew their way around the school and considered themselves a little more sophisticated than the somewhat bewildered sophomores. The average junior was usually friendly, and was even known to enjoy school, although now and then he fretted about marks. In general he was more musical than his comrades at N.H.S., since he was subjected each S-block to band rehearsal.

As the year went on, the junior began to take on more responsibilities. Schoolwork became more difficult, often entailing greater amounts of homework. There were such important extra-curricular activities as the exchange or the spring musical. Outside of school came the responsibilities of driving a car or working in the afternoons. There were the friendships of sophomore year to be renewed and new ones to be formed.

By the end of the school year, the junior was aware that he had crept within a short distance of graduation. He was doubtless trying to decide his career after senior year, and was planning his course accordingly. Next year will tell if he chose wisely.

HABITAT:

Building 2. A social insect. Tolerates sophomores, admires seniors. Most are able to read, some think they can write. Prefers to stay in sheep-like bunches, but occasionally displays flashes of individualism. Female of species attracted to seniors.

prophecy for a gay senior year . . .

and just a few of those who

helped make this year more fun.

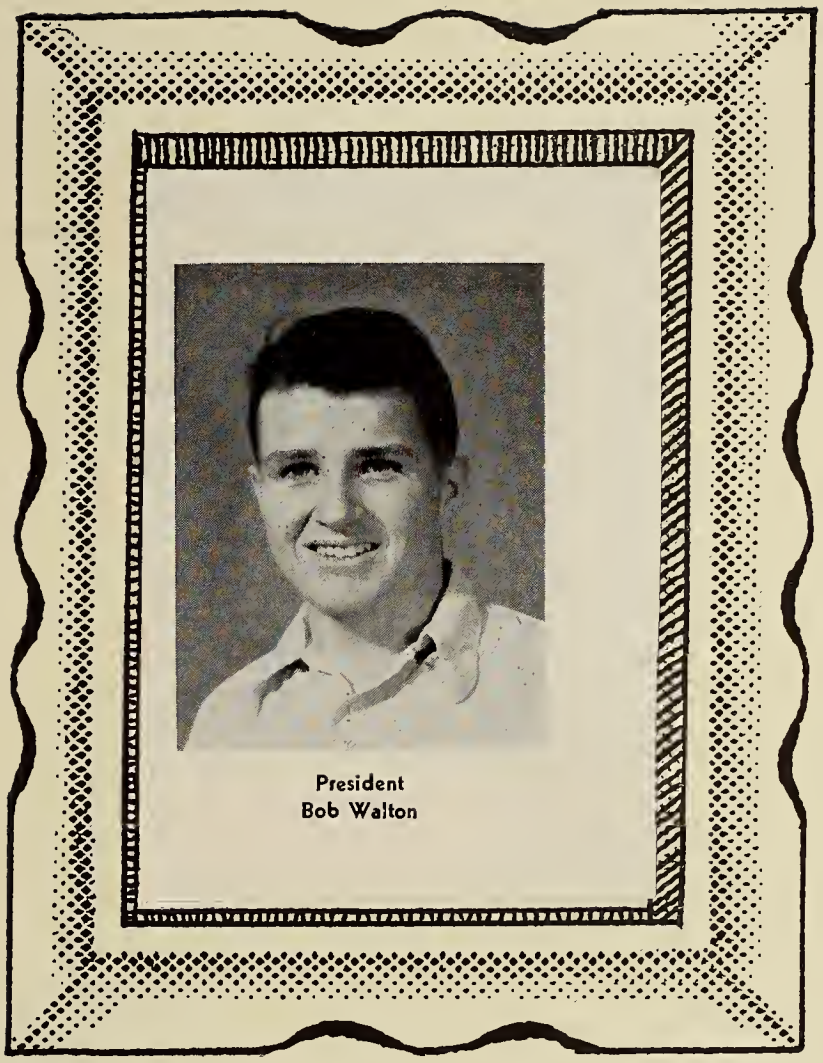

President
Bob Walton

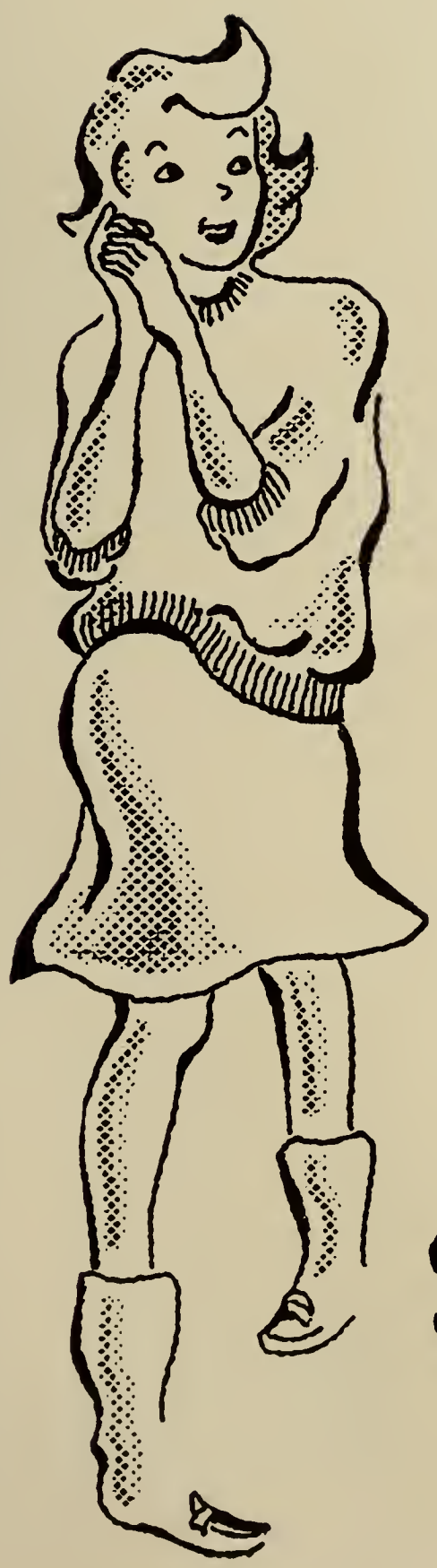

SENIORS

SENIOR CLASS OFFICERS

1st Vice-President
Simone Solomont

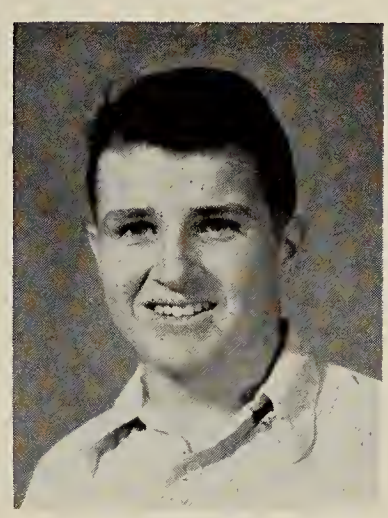

President
Bob Walton

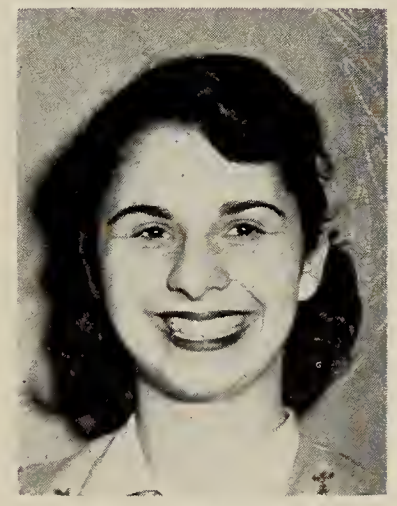

2nd Vice-President
Elaine Furman

Secretary
Carol Frech

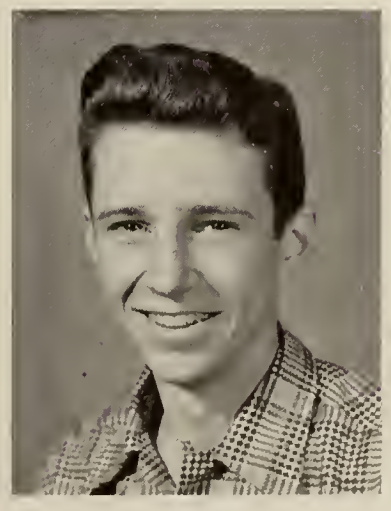

Treasurer
Ted Johnson

EYES

Dick Thompson

Shirley Baker

HAIR

Don Sanders

Sally Summers

DANCING

Ted Johnson

Pam Cook

the class of '53 votes

PHYSIQUE

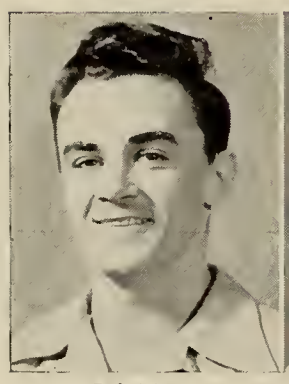

Bob Murray

FIGURE

Shirley Spector

WELL GROOMED

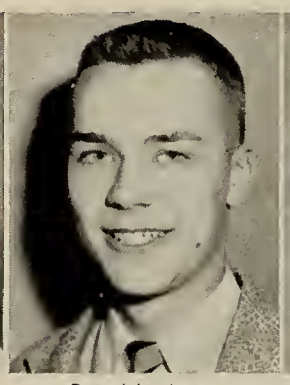

Pete Morrissey

Janice Leavit

ATHLETIC

Bob Moss

Shirley Swaine

for these superlatives . . .

HUMOROUS

Roy Van Steenbergen

Roberta Ellison

FRIENDLINESS

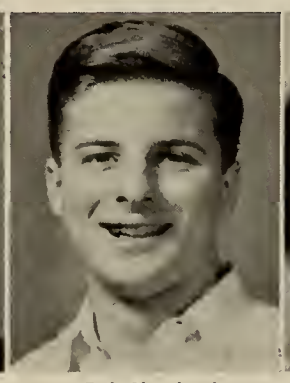

Bob Shepherd

Maxine Levensohn

PROMISE

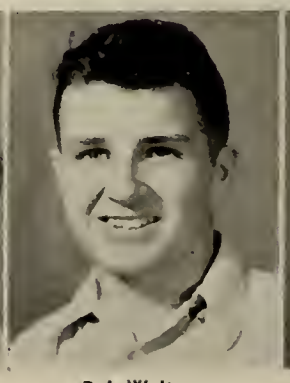

Bob Walton

Simone Solomont

and we venture to nominate

MOST DISTINGUISHED LOOKING
Mr. Green

MOST COLLEGIATE
Mr. Merritt, Miss Sullivan

MOST LOVABLE
Dr. Land, Miss Jewett

MOST INTERESTING SPEAKER
Mr. Somerville, Miss South

HARDEST MARKERS
Mr. Holmes, Mrs. Weins

EASIEST MARKERS
To be announced after finals

FACULTY CHARACTERS
Mr. Koughan, Miss Brackett

BEST NOTED
Mr. Lasker

FRIENDLIEST
Miss Curtis, Mr. Mitchell

SPIRIT OF NHS
Miss Davis, Mr. March

MOST HUMOROUS
Miss Lee, Mr. Knappman

MOST FRENCH
Mr. Ethier

$ MOST VALUABLE $
Mr. Birmingham

MOST BOUNCE TO THE OUNCE
Miss Patterson

MOST DYNAMIC
Mr. Rinker

MOST
Mr. Heintzelman

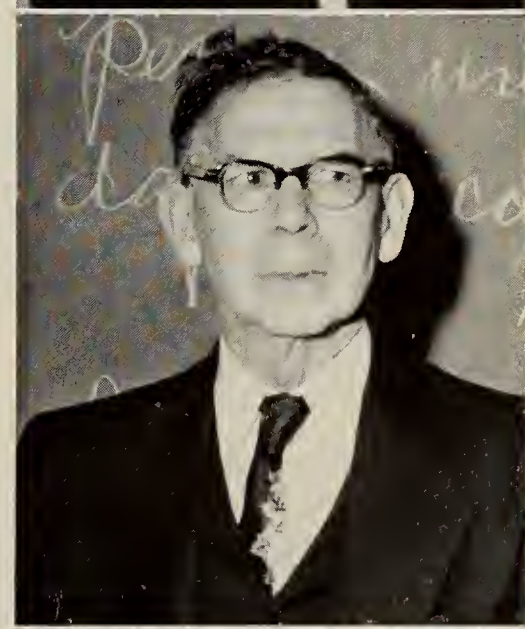

a few outstanding faculty members.

in review . . . the senior play

This year's senior play was *The Bat*, an old-fashioned blood-curdler by Mary Roberts Rinehart and Avery Hopwood. It proved to be an ideal choice indeed. Everyone in the audience was kept in a state of chair-edge suspense by the screaming of Sally Dickinson and the ominous appearance of eerie shadows across the stage. A capable cast was made up of Sally Dickinson, Connie Green, Jordan Kates, Jack Bresnahan, Marjorie Rubin, David Cort, Bruce MacDonald, Danford Anthony, Rodney Bridges, and David Silverman. The final production climaxed weeks of rehearsing and planning under the direction of Mr. Spink. Also contributing were the stage crew, three student directors, and a host of hard-working committees. Thus this play represented the work of many members of the senior class.

. . . the senior supper! and . . .

Becoming traditional at Newton High is the annual Senior Supper, which took place last December 6. Beginning with a supper of frankfurts and a species of potato salad, the evening continued with much frantic square dancing, general socializing, and refreshments. For the not-so-hardy there was the more conventional social dancing a la Totem Pole, and several new and exotic dances unknown to these parts, such as the Jesse Polka, were introduced.

Together with the Prom and Senior Night, the Senior Supper affords the graduating class an excellent chance to enjoy themselves as a group. Many thanks are due the industrious decoration, foods, and publicity committees, whose hard work made all possible.

on the loveliest night of the year

The heavily traditional Senior Prom took place April 20 in that unfailingly romantic place, the Totem Pole. Excellent music was supplied by Don Dudley, who tastefully played much of the *Brigadoon* score. For refreshments the Prom Committee secured a catering concession which served punch while many couples had their pictures taken in the fog of the Teepee Room. Student ushers scurried about, introducing couples to the patrons and carefully bearing trays of punch to the orchestra and chaperones. Those who came will long remember the Prom as one of this year's happiest events.

. . . the senior prom.

TECHNICAL VOCATIONAL HIGH

FACULTY AND SENIORS

Newton High School 1950 - 1953 Newtonville 60

REPORT OF Class of '53 MISGUIDANCE CARD

NO FAIR ERASING - NOT TO BE TAKEN SERIOUSLY UNTIL ALL MARKS RECORDED

Subject	Sophomore year	Junior year	Senior year
COMPREHENSIVE CRAMMING	D	C	A
TOTEM POLE I_3	F	C	A
ADVANCED PENCIL SHARPENING	C	B	A
BLUE CARD APPRECIATION	D	C	A (warning)
S-BLOCK LUNCH	A	A+	A++
STUDYING	A	C	F
ELIGIBILITY			
DRIVING	which one's the clutch?	O.K. son	HELP!
DATING	huh?	be in by 12:00, son	coming home, dear?
DANCING	one-and two-and..	three-and four-and	let's sit this one out

Sophomore year: Alpha Beta, Neophytes, Archery (junior varsity), B.P.O.E., A.F. of L. (local 127), Newtonite Ad Staff	Senior year: C.E.E.B.
Junior year: Assistant sub-chairman of the crepe paper ruffling committee for Junior Dance	Intentions after high school: honorable

GUIDANCE COUNSELOR'S REPORT

I hate this job! What? Another program change? They're so inefficient in here! And they're always picking on me, too. I hate it, I hate it, I hate it

. . . a page for your memory book.

The Class of '53 takes a smug backward look

DO YOU REMEMBER . . .

. . . "Please report to the Main Office at the end of the period."

. . . That horrible English final in 1952.

. . . That wonderful inspirational day Richard Rodgers came to N.H.S.

. . . When everybody got in the final performance of "On Your Mark."

. . . Our first date at the Pole when we tried to dance through the mirrors.

. . . When all the Democrats at N.H.S. — both of them — staged the big Stevenson campaign at C-lunch.

. . . The third day after modern dance (oooooh!)

. . . "I Go Pogo!"

. . . Glebe. . . Idaho Falls. . . and Manatee County.

. . . The Sophomore Spring Fling and the Junior Sauterie.

. . . That first white card.

. . . The glorious weekend when we had the Drama Festival at N.H.S.

. . . When Vaughn Monroe sang at the Totem Pole to an audience of sardines.

. . . The presidential election in the Drill Shed.

. . . When ——— did mental gymnastics on ———'s mental tiptoes for Miss South.

. . . The bus strike!

. . . When Mr. Walters introduced us to the old Spanish custom of failing.

. . . "Live vicariously — through books."

. . . When we walked down the Building I fire escape — whoooooosh! — just in case.

. . . When they painted the cafeteria a color more conducive to digestion than warfare.

. . . Peggy's "Trumpet Blues."

. . . When Detective Anderson found a monogrammed thumbprint.

. . . That party after the Senior Supper.

. . . All the new friends, the wonderful teachers, exams, marks, dances, committees, football games. . . remember N.H.S.

ROBERT ACHESON
82 Border St., West Newton
Bob
Suppressed Desire: To become an expert toolmaker.
Chief Failings: Making lots of money, and school
IIIA; Warren; Wentworth, Navy, as a machinist; Rifle Club, 1; National Honor Society, 3.

HINDA ADAM
24 Wauwinet Rd., West Newton
Advice to Sophomores: Take history in your junior year
Chief Failing: Stubbornness
II; Warren; Beaver; Newtonian Copy Editor, 3; Orange Shield, 3; French Club, 2, 3; Junior Red Cross Council, 1, 2, 3; Executive Committee Nursing Director, 2; Music Club, 2; Alpha Beta, 1; Modern Dance, 1, 2; Orchesis, 1, 2; Archery, 1; Spring Musical, 1, 2; Football Dance Ticket Committee, 1, 2, 3; Junior Dance Decoration Committee, 2; Senior Play Publicity Committee, 3; Winter Carnival, 2; Girls' Athletic Banquet Poster Committee, 2; Office Work, 3; Halloween Publicity Committee, 3.

SUSAN ADAM
24 Wauwinet Rd., West Newton
Sue
Suppressed Desire: To marry a Frenchman
Chief Failing: Having chickenpox at the age of seventeen
I; Warren; Wellesley; Newtonian Assistant Editor-in-Chief, 3; Newtonite Copy Editor, 2; National Honor Society, 2, 3; Orange Shield, 2, 3, Captain, 3; French Club, 2, 3, President, 3; Junior Red Cross Council, 1, 2, 3, Publicity Director, 2, Enrollment Drive Secretary, 3; Music Club, 2, Publicity Committee, 2; Alpha Beta, 1; Glee Club, 1; A Cappella Choir, 2, 3; Spring Vespers, 1, 2, 3; Christmas Vespers, 1, 2, 3; Brown University Concert, 2; Archery, 1; Football Dance Ticket Committee, 1; Winter Carnival Decoration Committee, 1; Girls' Athletic Banquet Ticket Committee, 2; On Your Mark, 1; On Stage Everybody, 2; Modern Dance, 1; Orchesis, 1; Legislature, 3; Scholarship Roll, 1, 2, 3.

ROBERT ADOLPH
69 Valentine St., West Newton
Bob
Suppressed Desire: To write well
Chief Failing: Absent-mindedness
I; Weeks; Harvard, Williams; Neophytes, President, 1; Alpha Beta, 1; Discophyles, 1; Music Club, 1, 2, 3; Massachusetts Drama Festival Host, 1; Tusitala, 2, 3, President, 3; Debating Society, 2, 3, Vice-President, 2, Orange Book Editor, 2; Newtonian Features Staff, 3; Alpha Beta Short Story Contest Winner, 2; Christmas Vespers, 2; AATF French Contest Winner, 2; National Honor Society, 2, 3, Treasurer, 3; Drama Club, 2, 3, President, 3; Honor Roll, 1, 2, 3; Southern Exchange, 3.

JOAN M. AHEARN
37 Jefferson St., Newton Corner
Suppressed Desire: To go to a dental college
I Will to N. H. S.: My math book
II; Brighton High School; College, Jackson, Boston Dental, Forsythe.

JANE ADELE ALBERTSON
42 Glendale Rd., Newton Centre
Louella
Chief Failing: Being a nothing
I; Weeks; College; French Club, 2, 3, Vice-President, 2; Legislature, 2; National Honor Society, 2, 3; Choir, 2, 3; Glee Club, 1; Alpha Beta, 1, Vice-President, 1; Orange Shield, 3, Assistant Captain, 3; Football Dance, 1, 2, 3; Decorations Committee Chairman, 3; Orange Book, 2, Assistant Business Manager, 2; Newtonite, 2; Newtonian Features Staff, 3; Spring Musical, 1; AATF French Contest Winner, 1; Building 2 Office, 2; Guidance Office, 3; Music Club, 2; Honor Roll, 1, 2, 3; Blue Moon Ball Entertainment Committee, 2; Winter Carnival and Junior Sauterie Decorations Committees, 2.

DAVID H. ALDEN
52 Hillside Ave., West Newton
Dave
Suppressed Desire: To fly a Jet
Chief Failings: Girls
IIIA; Warren; General Motors Institute; Aviation Club, 3.

PATRICIA ANN ALLEN
993 Chestnut St., Newton Upper Falls
Patty
Chief Failing: "My friend, Ken," in 118
I Will to N. H. S.: Some new teachers
II; Weeks; Dental work.

RICHARD ALLEN
56 Waverley Ave., Newton
Slim
Suppressed Desire: To build a tunnel between Buildings 1 and 2
Chief Failings: Geometry, homework over weekends
I; Bigelow; College, Tufts; Junior Varsity Baseball, 1; Junior Varsity Football, 2; Orange Shield, 3.

NADA LEE ALTER
91 Woodchester Dr., Chestnut Hill
Suppressed Desire: To get all "A's"
Chief Failings: B. M. and B. U.
II; Weeks; College, Boston University, medical secretary; Music Club, 2, 3; Personality Club, 3; Homeroom Manager, 1; Dance Committee, 2, 3; Office Work, 1, 2, 3.

RUDOLF STEPHEN AMANN
32 Webster Ct., Newton Centre
Rudy
Suppressed Desire: To do some studying during S Block
I Will to N. H. S.: A new school like I. F. High School
I; Weeks; Teaching, Swarthmore, St. Lawrence, Antioch; Art Club, 1; Music Club, 1, 2, 3; Orchestra, 1, 2, 3; Future Teachers of America, 3, Treasurer, 3; Idaho Exchange, 3; National Honor Society, 3.

NICHOLAS JAMES ANGELUS
5 Larch Rd., Waban
Advice to Sophomores: Listen to seniors
Chief Failings: Eating lunch in S Block, getting car
II; Warren; Business Administration in Boston University; Football, 1; Science Fair, 1; Boys' Chorus, 3; Cavalry Club, 3; Aviation Club, 1.

WILLIAM JAMES ANGELUS
5 Larch St., Waban
Angie, Greek
Suppressed Desire: To participate in a bloomer raid
I Will to N. H. S.: My bloodshot eyes and weekend hangovers
II; Warren; Boston University Business Administration; Legislature, 1; Boys' Chorus; Football, 1, 2; Aviation Club, 1; Cavalry Club, 3.

JULIAN DANFORD ANTHONY, JR.
45 Devon Rd., Newton Centre
Dan
Suppressed Desire: To get something done in S Block
I Will to N. H. S.: A fire department so my grandchildren can be educated in Building 1
I; Weeks; Wesleyan; National Honor Society, 2, 3; Senior Play, General Chairman, 3; Drama Club, 2, 3; Drama Festival, 1, 2; Senior Play, 3; Speakers Bureau, 1; Music Club, 1, 2; Camera Club, 1; Scholarship Roll, 1, 2, 3; Sophomore Dance, 1; Intramural Basketball, 2, 3; Junior Varsity Tennis, 2.

MARGARET ROSE ANTONELLI
86 Charlesbank Rd., Newton
Mimi
Suppressed Desire: To screech in the middle of Building I (through ventilator shaft!)
I Will to N. H. S.: Ulcers from Term Tests
I; Bigelow; Radcliffe, Simmons; Neophytes, 1, Cast; Junior Red Cross Club, 1, 2, 3; Legislature, Alternate, 1, 2, Representative, 3; Archery, 1; Alpha Beta, 1; Florida Exchange, 3; Drama Board, 2, Chairman, 3; Executive Council, 3; Newtonian Advertising Staff, 3; Honor Roll, 1, 2; Football Dance Hospitality Committee, 1, 2; Winter Carnival Publicity Committee, 2; Guidance Office, 2; Drama Club, 3; Sophomore Dance Hostess, 2; Halloween Dance Hospitality Committee Chairman, 3; National Honor Society, 3.

BENJAMIN L. ANTONELLIS
31 Woodrow Ave., Newtonville
Tuppy
Suppressed Desire: To invent toothpaste that will return bad breath
Advice to Sophomores: Don't smoke behind bushes
II; Day; Massachusetts Maritime Academy, Northeastern; Orange Shield; Legislature; Ticket Committee.

DANIEL ANTONELLIS, JR.
374 Boylston St., Newton Centre
Danny
Suppressed Desire: To see the world
Chief Failing: History
IIIA; Weeks; Mass. School of Radio and T.V.; Hy-Y, 3; Hockey, 2; Intramural Basketball, 2, 3.

LAWRENCE JAMES ANTONELLIS
31 Woodrow Ave., Newtonville
Larry
Suppressed Desire: To own a Cadillac convertible
I Will to N. H. S.: My bald head
II; Day; Wentworth Institute; Aviation Club, 3; Office Help, 3.

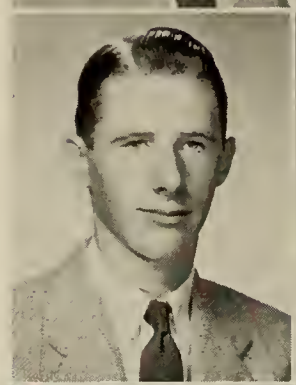

THELMA LAURA ARDUINO
18 Carlisle Pl., Newton Centre
Thel
Suppressed Desire: To get married
Advice to Sophomores: We did it, so can you
IV; Weeks; Work, secretary.

ROBERTA MARGARET ARMSTRONG
79 Border St., West Newton
Rib, Reb, Robbie, Bobby
Suppressed Desire: To light up a cigarette in the cafeteria
I Will to N. H. S.: The beat-up lacrosse sticks from the seniors
IV; Warren; Office work, then marriage.

STEPHEN H. ARNOLD
156 Langdon St., Newton
Steve
Advice to Sophomores: Stay out of the red
I Will to N. H. S.: A charge account at Hopkin's
I; Boston Latin School; Major in technical theatre at Carnegie Tech; Marching Band, 1, 2; Stage Crew, 1, 2, 3; Stage Manager, 2, 3.

CLAIRE CHRISTINE ASTONE
24 Smith Ave., West Newton
Shorty
Suppressed Desire: To be at least three inches taller
Advice to Sophomores: Flunk early and avoid the rush
IV; Warren; Burdett College.

DOROTHY NORMA ATKINSON
8 Breamore Rd., Newton
Dotty
Suppressed Desire: To get "B" in chemistry
Chief Failing: Banana splits
II; Bigelow.

ELIZABETH MORRILL ATWOOD
39 Chester St., Newton Highlands
Betsy
I; Weeks; College; Girls' Chorus, 1, 2; Building I Office Work, 1, 2; Music Club, 1, 2, 3; Newtonite Advertising Staff, 1; Cavalry Club, 1, 2.

ELIZABETH JANE AUERBACH
52 Athelstane Rd., Newton Centre
Liz
I Will to N. H. S.: A smoking room for the Anti-Smoking Committee
II; Weeks; Newton Junior College, Retail Merchandising and Management; Orchesis, 3; Stage Crew, 3; Red Cross Council, 3; Music Club, 3; Massachusetts Drama Festival Usher, 1, Committee, 1.

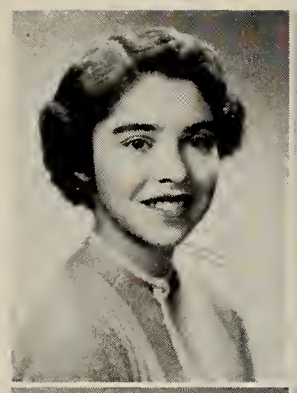

JANE HARRIS BAILEY
10 Alexander Rd., Newton Highlands
II; Weeks; University of Rhode Island; Art Club, 1; Music Club, 1, 2, 3; Outing Club, 3; Basketball, 1; Tri-Hi-Y, 2, 3; Girls' Chorus, 1, 2, 3.

MARY M. AULT
22 Fairlee Rd., Waban
Suppressed Desire: To have a five-day weekend
Chief Failing: School
I; Weeks; Sargent; Field Hockey Manager, 2, 3; Basketball, 1, 2, 3; Softball, 1, 2, 3; Marching Band, 1, 2, 3; Half-Time Club, 2; Music Club, 3; Archery, 1.

BARBARA ANN BAKER
13 Gardner St., Newton
Suppressed Desire: To graduate
IV; Bigelow; Office work; Orange Shield, 3.

ALBERT ANTHONY AURIEMMA
184 Upland Ave., Newton Highlands
Al
Advice to Sophomores: Stay away from girls
Chief Failing: Will to do homework
II; Brighton High; College.

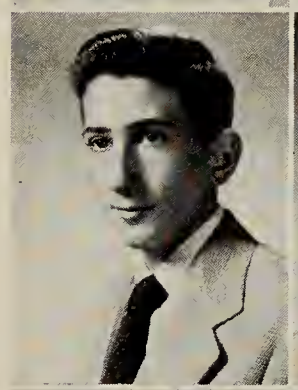

SHIRLEY BAKER
405 Cherry St., West Newton
Shirl
Suppressed Desire: To be under the "alkl-fluence of inklhol"
Advice to Sophomores: Never ask the advice of a senior
II; Warren; North Eastern Airline Hostess; Music Club, 2, 3; Girls' Chorus, 1, 2, 3; Tri-Hi-Y, 2, 3; Modern Dance, 3; Vespers, 2, 3; Musical, 1, 2, 3; Choir.

HAROLD AVERBUCK
53 Bonad Rd., West Newton
A
Advice to Sophomores: Three years is enough
I Will to N. H. S.: Young English teachers (preferably women)
II; Warren; Business School; Aviation Club, 1; Cavalry Club, 1.

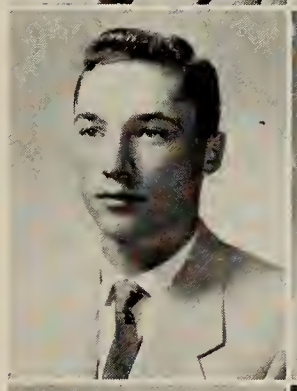

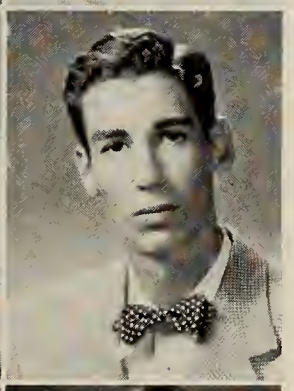

CLARK S. BALDWIN
100 Prospect St., West Newton
Advice to Sophomores: Stay a sophomore
I Will to N. H. S.: A life size picture of Frank Nathan for 1103
I; Warren; College, Archaeology; Hunting and Fishing Club, 2; Rifle Club, 1.

RUTH ELEANOR AVERBUCK
24 Ferncroft Rd., Waban
Ruthy, A
Suppressed Desire: To be sweet and innocent
Chief Failing: Being teased!
I, II; Warren; Kindergarten Teaching, Wheelock College; Social Board, 3; Newtonian Copy Staff, 3; Orange Shield, 3; Legislature Alternate, 3; Football Dance Committee, 3; Alpha Beta, 1; English Club, 2; Music Club, 1, 2, 3; Future Teachers of America Club, 3; Office Work, 2, 3; Spanish Club, 3.

ANN CRAIG BARBER
138 Cedar St., Newton Centre
Suppressed Desire: To go to Radcliffe
Advice to Sophomores: Arsenic is better than old lace
I, Weeks; College; Latin Club, 1; Music Club, 1, 3; Science Club, 1, 3; Chemistry Club, 3; Meteorology Club, 3; Senior Play Costume Committee.

RETA AXELROD
15 Rice St., Newton Centre
Reet
Chief Failing: Backing into a parking space
I Will to N. H. S.: Elevators (especially in Building I)
I, II; Brookline High; Boston University, University of Massachusetts; Music Club, 2, 3; French Club, 1, 2, 3; Art Club, 1, 2, 3; On Stage Everybody; Softball, 1; Archery, 1; Basketball, 2; Tennis, 2; Senior Play Publicity Committee.

BRUCE BARBER
131 Newtonville Ave., Newton
Suppressed Desire: To ride on the escalator in Building I
I Will to N. H. S.: All my pleasant memories
I, II; Bigelow; Two-year business course at some college; Band, 1, 2, 3; Drill Sergeant, 3; Southern Exchange, 3; Orchestra, 1, 2; Dance Band, 2; Spring Musical, 1, 2, 3; Spring Vespers, 2; National Honor Society, 3.

SHIRLEY-ANN NANCY BARBUTO
96 Beaumont Ave., Newtonville
Shirl
Advice to Sophomores: Don't do today what you can put off till tomorrow
Chief Failings: Being late, homework
I; Day; Newton-Wellesley School of Nursing, Chandler School; Music Club, 1, 2, 3; Sophomore Girls' Chorus; Homeroom Manager, 2, 3; Outing Club, 2; Spanish Club, 3; Drama Festival Ticket Committee, 1; Football Dance Publicity Committee, 2; Guidance Office Receptionist, 3; Parents' Day Usher, 1; Senior Play Ticket Committee, 3.

CHARLOTTE FRANCES BARCLAY
3 Orchard St., Newton
Cha, ChaCha
Advice to Sophomores: Be good
I Will to N. H. S.: All the time I spent on homework
II; Bigelow; Work; Modern Dance, 3; Halloween Dance, 3; Latin Club; Winter Carnival Hospitality Committee, 2.

DOMINIC BARISANO
64 West St., Newton
Dom
Suppressed Desire: To play college football
Advice to Sophomores: Get your credits early
II; Day; College, Barber School; Junior Varsity Football, 1; Varsity Football, 2, 3, Captain, 3; Pigskin Club, President, 2, 3.

MAUDE BAROOSHIAN
173 Oakleigh Rd., Newton
II; Bigelow; College; Dance Committee, 1, 2; Art Club, 1, 2, Vice-President, 3; Cavalry Club, 2; Senior Play Director; Drama Club, 2, 3; Modern Dance, 2.

AUDREY MAXWELL BARR
105 Arlington St., Newton
Audie
Advice to Sophomores: Flunk early and avoid the rush!
I Will to N. H. S.: Another class like '53
II; Bigelow; Lasell Junior College, Colby Junior College; A Cappella Choir, 3; Modern Dance, 3; Senior Play Properties Committee, 3; English Club, 3; Debating Club, 1, 2; Orange Shield, 3; Drama Club, 2, 3; Tennis, 1; Art Club, 3; Halloween Dance Publicity Committee, 2, 3; Children's Story Book, 3; Building I Office, 1; Music Club, 1, 2, 3; Rally Committee, 1, 2, 3; Glee Club, 1; Junior Dance Committee, 2; Christmas Vespers, 3; Scholarship Roll, 2; Football Dance Decoration Committee, 2.

PHYLLIS BARRON
360 Brookline St., Newton Centre
Phyl
Advice to Sophomores: Become juniors
Chief Failings: Food, math, getting to chorus one minute after the bell rings
I; Weeks; College, Wheaton, Cornell, Syracuse; Alpha Beta, 1; Music Club, 1, 2, 3; Neophytes, 1; Drama Club, 2, 3; Spanish Club, 3; Sophomore Girls' Chorus, 1; Junior-Senior Chorus, 3; Newtonite Advertising Staff, 2, 3; Newtonian Advertising Staff, 3; Placement Office, 3; Football Dance Committee, 1; Homeroom Manager, 2; Scholarship Roll, 1, 2; Football Dance Committee, 1.

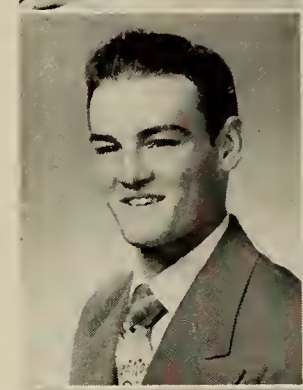

ANN-MARIE BARRY
20 Curve St., West Newton
Suppressed Desire: To travel
Chief failing: Not reaching my goals
IV; Warren; Work, Night School; Personality Club, 1; Rifle Club, 1; Orange Shield, 3; Orange Book Staff; National Honor Society, 3.

MARCIA LOUISE BARRY
64 Webster St., West Newton
Red
Suppressed Desire: To make lots of money
IV; Warren; Work.

PATRICIA BARTELS
63 Burdean Rd., Newton Centre
Pat
II; Weeks; University of New Hampshire; Junior Varsity Basketball, 2; Junior Varsity Softball, 2; Senior Play Ticket Committee, 2; Outing Club, 3; Anti-Smoking Committee, 3; National Honor Society, 3.

CYNTHIA JANE BEAL
34 Westminster Rd., Newton Centre
Cinny, C. J., Cindy
Chief Failing: Daydreaming
I Will to N. H. S.: A class as wonderful as the class of '52
II; Weeks; College; Modern Dance, 2, 3; Girls' Chorus, 1, 2, 3; Music Club, 1, 2, 3; English Club, 2; French Club, 3; Outing Club, 2; Tri-Hi-Y, 2, 3.

GEORGE FRANKLIN BEATTY
53 Princess Rd., West Newton
Advice to Sophomores: Too bad, but you'll be juniors next year
Will to N. H. S.: A new Building I
I; Warren; College, Sophomore Baseball.

JONATHAN ROGER BECKWITH
21 Kingswood Rd., Auburndale
Jonny
Suppressed Desire: To quit school and move to Idaho Falls
Advice to Sophomores: Get on the Exchange. It's a very broadening experience
I; Warren; Harvard, Carnegie Tech, M. I. T., Postgraduate; Newtonian Salesman, 1; On Your Mark, 1; Math Contest Winner, 1, 2; Hunting and Fishing Club, 2; Science Club, 2, 3; Music Club, 2; Chemistry Club, 2, 3; Latin Club, 3; Orange Book Staff, 2; On Stage Everybody, 2; Idaho Exchange, 3; Marching Band, 2; Orchestra B, 1; Dance Band, 3; Scholarship Roll, 1, 2, 3; Musical, 3; National Honor Society, 3.

JUDITH ARLENE BEIRING
7 Charlesbank Rd., Newton

Judy, Jud, Doody

Advice to Sophomores: Don't be one
Chief Failing: The . . . in the Lump's ice-box
I; Day; Radcliffe, Jackson; Glee Club, 1; Cavalry Club, 1; Neophytes, 1; Rally Committee, 2; A Cappella Choir, 2, 3; Christmas Vespers, 2, 3; Spring Musical, 1, 3; Spring Vespers, 1, 2, 3; Dance Committees, 1, 2, 3; Tri-Hi-Y, 2, 3, World Service Committee, 3; Homeroom Manager, 1; Drama Club, 2, 3; Science Fair, 1, 2, 3; Modern Dance, 1; All-State Chorus, 1; Drama Workshop, 2; All-New England Chorus, 3; Senior Play Candy Committee, 3; Halloween Dance Ticket Committee, 3.

ALAN BERENSON
5 Winchester Rd., Newton

Al

Suppressed Desire: To teach English for one day
Advice to Sophomores: Major in gym
I; Weeks; Medicine, Tufts, Emory; Meteorology Club, 1, 2, 3, Vice-President, 2, 3; Debating Club, 1, 2, 3; Sophomore Baseball Team; Senior Play Usher Committee.

RAYMOND ALTON BERNARD, JR.
11 Milton St., West Newton

Skippy

Suppressed Desire: To be a printer
I Will to N. H. S.: Mr. Boulter's Units
IIIA; Warren; Work; Trade School Basketball, 2.

ERNEST BERRY
306 Webster St., Auburndale

Muffie, Big Mo, Shorty

Suppressed Desire: To yell in study hall
Chief Failing: Passing geometry
II; Warren; College; Football, 2; Basketball, 2.

WAYNE RICHARDSON BERRY
112 Charlesbank Rd., Newton Corner

Raz

Advice to Sophomores: When in doubt, don't do it!
Will to N. H. S.: All my blue cards, pink slips, and red marks
I; Bigelow; College, major in English, hopes of NROTC Course; Orange Shield, 2; Projection Squad, 2, 3; National Honor Society Activities, 3; Western Exchange, 3.

WILLIAM JAMES BESSO
24 Talbot St., West Newton

Big Jim

Chief Failing: Billie
IV; Warren; Advertising, Boston University; Junior Varsity Football, 1; Varsity Football, 2, 3; Junior Varsity Baseball, 1, 2; National Honor Society, 3.

ANTHONY JOSEPH BIBBO
317 Nevada St., Newtonville

Tony, Bib

Suppressed Desire: To beat Pat in ping pong
I Will to N. H. S.: My brother's scandal sheets
II; Day; Boston University, University of Mass.; Latin Club, 2, 3, Consul, 3; Indoor Track, 1, 2, 3; Outdoor Track, 1, 2, 3; Football, 1; Orange Shield, 2, 3; Anti-Smoking Committee, 3; Rally Committee, 3; Usher at Senior Play; Tiger Stomp Dance Committee; Halloween Dance Committee; Legislature Dance Committee; Legislature, 1, 2, 3; President of Associates.

JOHN ANTHONY BIBBO
1018 Chestnut St., Newton Upper Falls

Bib

Advice to Sophomores: Be careful of Room 22D
Chief Failing: English
IIIA; Weeks; Work.

PASQUALE JOSEPH BIBBO
317 Nevada St., Newtonville

Bib, Superpat

Suppressed Desire: To sing a song at Totem Pole
Chief Failing: Female teachers
II; Day; Boston University; Sophomore Football, 1; Indoor Track, 1, 2, 3; Outdoor Track, 1, 2, 3; Homeroom Manager, 3; Halloween Dance Committee, 3; Tiger Stomp Dance Committee, 3; Boys' Athletic Board, 2; Orange Shield, 2, 3.

BEVERLEY BICKUM
45 Cherry Pl., West Newton

Biff

Suppressed Desire: To have escalators
Advice to Sophomores: Don't ask directions: you'll get there faster
I; Warren; Newton Junior College, Nursing; School Play, 1; Glee Club, 1; National Honor Society, 2, 3.

NANCY ELIZABETH BIGELOW
49 Seminary Ave., Auburndale

Fondest Memories of N. H. S.: Newton Night at Pops, 1952; the Ottawa Exchange
I; Warren; Mt. Holyoke, Wellesley; School and School Exchange, 2; Leader Corps, 1, 2, 3; All State Chorus, 1; Glee Club, 1; Choir, 2, 3; Chorus, 2; Neophytes, 1; Drama Club, 2, 3, Secretary, 3; Music Club, 1, 2, 3; English Club, 3; Dance Committees; Modern Dance, 1, 2; Spring Musical, 1, 2, 3; Spring Vespers, 1, 2, 3; Christmas Vespers, 2, 3; Yearbook Staff, 3; Senior Play Costume Committee, 3; National Honor Society, 3.

RICHARD E. BIRDSALL
111 Court St., Newtonville

Dick

Chief Failing: Studying
I Will to N. H. S.: My chief failing
II; Day; College; Cavalry Club, 1, 2, 3.

SALVATORE FRANCIS BIUNDO
322 Adams St., Newton
Sal
Advice to Sophomores: Go on, my son, you're not the only one
Chief Failing: Getting up in the morning
IV; Day; To make Everybody's Cash Mkt., an International Chain; Baseball, 1.

ROBERT F. BIZIAK
206 Concord St., Newton Lower Falls
Bob
Suppressed Desire: To be shop foreman
Advice to Sophomores: Keep your work up to date
IIIA; Warren; Work at trade.

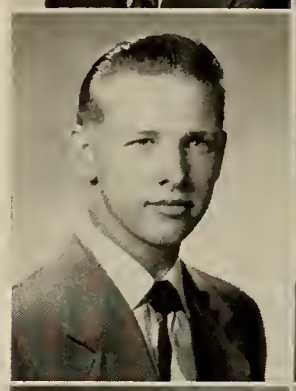

ROBERT C. BLACKINGTON, JR.
15 Owatonna St., Auburndale
Blackie, Nancy's Boy
Suppressed Desire: To have a "weed" between classes
I Will to N. H. S.: A bush for seniors to smoke behind
II; Warren; Pre-Medical for dentistry; Orange Shield, 2; Legislature, 1, 2; Football, 1; Halloween Ticket Chairman, 1; U.N. Announcer Winner, 3.

JUNE MARIE BLACKWOOD
18 Whitlowe Rd., West Newton
Juno
Suppressed Desire: To go to Waltham High
Chief Failings: Tiny and the . . . in the "Lump's" ice-box
II; Warren; Lasell Junior College; Girls' Chorus, 1, 2; Music Club, 1, 2; Tri-Hi-Y, 2, 3; Traffic Duty, 3; Halloween Dance Committee, 1; Spring and Christmas Vespers 1, 2; Outing Club, 2; Modern Dance, 2; Senior Play Candy Committee, 3.

ANN EVANS BLANCHARD
10 Ithaca Cir., Newton Lower Falls
Annie
Suppressed Desire: To be 5' 5"
Pet Quotation: 4' 11"
I; Warren; Green Mountain Junior College, Vermont Junior College; Outing Club, 2, 3; Music Club, 3; Field Hockey, 1, 2; Newtonian Representative, 1; Sophomore Get-Together-Dance Hostess, 2; Orange Shield, 3; Dance Committee, 3; Basketball, 1; Tri-Hi-Y, 3.

MARY EVANS BLANCHARD
10 Ithaca Cir., Newton Lower Falls
Mimi
Advice to Sophomores: Don't listen to the seniors!
Chief Failings: Potato chips, English
I; Warren; Cedar Crest College; Outing Club, 2; Music Club, 3; Anti-Smoking Committee, 3; Legislature Alternate, 3; Field Hockey, 1, 2; Basketball, 1; Softball, 1; Newtonian Representative, 2; Scholarship Roll, 1; Tri-Hi-Y, 3; Orange Shield, 3.

ELLEN L. BLEAKNEY
52 Ripley St., Newton
Suppressed Desire: To meet Richard Widmark
I Will to N. H. S.: More teachers like Mr. Packard
II; Weeks; Art College; Rally Committee, 2; Senior Play Committee, 3.

BARBARA ANN BLOOM
99 Westchester Rd., Newton
Boobs
Advice to Sophomores: When lost, never ask or take directions from a senior
I Will to N. H. S.: Refrigerated desks to keep our lunches
II; Bigelow; Brandeis, Mass. State, Vermont Junior College; Modern Dance, 1; Personality Club, 2; Music Club, 1, 2, 3; Future Teachers of America, 3; Girls' Chorus, 1, 2, 3; Spring Concert, 1; Christmas Vespers, 2, 3; Spanish Club, 1; Rally Committee, 2; Senior Play Candy Committee.

CLAIRE BLOOM
72 Woodchester Dr., Chestnut Hill
Ginger
Suppressed Desire: To have a private phone
I Will to N. H. S.: My sister Bonnie
II; Weeks; College, Bouvé, Mt. Ida, Miami University; Music Club, 2, 3; Girls' Chorus, 2, 3; Personality Club, 2, 3; Christmas Vespers, 2, 3; Rally Committee, 1, 2; Newtonite Advertising Staff, 2.

STEPHEN BLOOM
15 Westbourne Rd., Newton Centre
Steve
II; Weeks; College, work.

JANET L. BOUDREAU
17 Otis St., Newtonville
Johnnie, Lou, John
Suppressed Desire: To have music in classes
Fondest Memories: Hen parties, C lunch, dance committees, F. W. C., Saturday nights
I; Day; Mt. Ida, Airline hostess; Music Club, 1, 2, 3, Secretary, 3; Art Committee Chairman, 2; Sophomore Get-Together Hostess, 2; Alpha Beta, 1; Blue Moon Dance Decoration Committee, 1; Football Dance Publicity Committee, 2; Spring Musical, 1, 2, 3, Orchestra A; Tri-Hi-Y, 2, 3; Christmas Vespers, 1, 2, 3; Chorus, Accompanist, 1, 2, 3; Football and Halloween Dance Ticket Committee, 3; Halloween Dance Publicity Committee Sub-Chairman, 2.

JOANNE BURGESS BOURNE
128 Dane Hill Rd., Newton Highlands
Joie
Advice to Sophomores: Don't panic!
Favorite Quotation: "Your's is the *saddest* story"
I; Weeks; Wheaton College; Modern Dance, 1, 2, 3; Orchesis, 1, 2, 3; Girls' Leader Corps, 1, 2, 3; Legislature, 1, 3; School Exchange, 3; Music Club, 3; Outing Club, 2; English Club, 3; Neophytes, 1; Dance Committees; Newtonian Advertising Staff, 3; Senior Play Costume Committee, 3; Tri-Hi-Y, 2, 3; On Your Mark, 1; On Stage Everybody, 2.

MIRIAM LUCILLE BOYLE
36 Wildwood Ave., Newtonville
Mimi
Pet Quotation: Not too cold!
Chief failings: The . . . in "the lump's" ice box, Whiffles
II; Day; Colby Jr., Mt. St. Mary's; Music Club, 1, 2, 3; Drama Workshop, 1, 2; Tri-Hi-Y, 2, 3; Cavalry Club, 2; Rally Committee, 2; Halloween Dance Committee, 1, 2; Modern Dance, 1, 2; Girls' Chorus, 1; Art Club, 1.

EMILY deROSSET BRADSHAW
35 Fox Lane, Newton Centre
Sis, Sissy
Suppressed Desire: To live dangerously
I Will to N. H. S.: Some more unconventional pedagogues!
I; Weeks; College; Music Club, 1, 2; English Club, 2, 3, President, 3; Drama Club, 2, 3; Field Hockey, 1, 2, 3; Softball, 1; Tennis, 2, 3; Dance Committees, 1, 2, 3; Chairman of Music and Entertainment of Sophomore Dance; Newtonian Representative; Homeroom Manager, 2; Leader Corps, 2, 3; Spring Musical, 1; Legislature, 3; Anti-Smoking Committee, 3; Honor Roll, 1, 2; Spring Vespers, 1; Drama Festival Committee; Glee Club, 3; Sophomore Girls' Chorus, 1.

MARCIA M. BRADY
17 Cross St., West Newton
Chief Failing: The . . . in "the lump's" icebox
II; Warren; Boston School of Occupational Therapy; Girls' Chorus, 1, 2, 3; Tri-Hi-Y, 2, 3; Modern Dance, 1; Tri-Hi-Y Dance Committee, 2; Rally Committee, 1, 2; Dance Committee, 1; Music Club, 1, 2, 3; Christmas Vespers, 1, 2, 3.

MARILYN BRANNELLY
66 Dalby St., Newton
Suppressed Desire: To be rich
I Will to N. H. S.: Howard Johnson's
I, II; Day; Work; Personality Club, 1; Music Club, 1, 2; Orange Shield, 1; Home Economics Club, 1, 2, 3; Musical Makeup Committee, 1; Rally Committee, 2, 3; Newtonite Advertising Staff, 2.

ELAINE DEBORAH BRAVER
28 Samoset Rd., Waban
Suppressed Desire: To get all A's
Advice to Sophomores: Don't they know it all!!
I; Warren; University of Massachusetts, Boston University; French Club, 2, 3; Glee Club, 1; A Cappella Choir, 2, 3; Music Club, 1, 2, 3; Outing Club, 1.

ELEANOR I. BRAVMAN
32 Colwell Ave., Brighton
Elly
Advice to Sophomores: Do sophomores need advice??
Chief Failing: Math
I; Weeks; College; Neophytes, 1; Homeroom Manager, 1; French Club, 2, 3; English Club, 2, 3; Art Club, 2; Junior Dance Ticket Committee, 2; Newtonian Copy Staff, 3; Social Room Hostess, 3; Senior Play Publicity Committee, 3.

DERMOTT A. BREAULT
40 Fuller St., Waban
Derry
Suppressed Desire: To be turned loose in the Chem Lab
Advice to Sophomores: Enjoy that S Block lunch
I; Bigelow; Carnegie Tech., M.I.T.; Hunting and Fishing Club, 1, 2, Vice-President, 2; Chemistry Club, 2, 3; Math Club, 3.

HELEN MURIEL BREEN
116 Auburn St., Auburndale
Hel
Suppressed Desire: To be healthy, wealthy, and wise
Chief Failing: J. K. L.
II, Warren; Academie Moderne, John Robert Powers; Chorus, 1, 2; Music Club, 1, 2, 3; Home Economics Club, 3; Halloween Dance Committee, 1, 2, Tri-Hi-Y, 2, 3; Traffic, 3; Building II Office, 1, 3; Rally Committee, 1, 3; Christmas Vespers, 1, 2; Outing Club, 2; Basketball, 1; Softball, 1; Homeroom Manager, 1; Art Club, 1; Modern Dance, 1; Junior Dance Committee, 2; Musical Makeup Committee, 1, 2.

MARY RUTH BRENNAN
50 Rowe St., Auburndale
Foo
Suppressed Desire: To travel extensively
Chief Failing: Eating S Block lunch in 2103
II, Warren; Secretarial School; Personality Club, 1; Outing Club, 1, 2, 3; Music Club, 2; Tri-Hi-Y, 3.

PAUL RICHARD BRENNAN, JR.
1245 Commonwealth Ave., West Newton
Suppressed Desire: To get all A's, without doing any work
Advice to Sophomores: Pay attention now and be happy later
II; Warren; Aviation Club, 3; Rifle Club, 1.

JOHN BRESNAHAN
27 Waban Hill Rd., Chestnut Hill
Jack
Suppressed Desire: To have a homeroom in Building III
Chief Failing: Not having anything left by C lunch
I; Weeks; Boston College; Music Club, 2, 3, President, 2; On Your Mark, 1; On Stage Everybody, 2; Senior Play, 1; Legislature, 2, 3.

RODNEY GUSTAV BRIDGES
30 Ripley St., Newton Centre
Rod, Cat, Schmodney
Suppressed Desire: To blow with Stan Kenton on top of Building II with Jenney on tuba
Chief Failings: The parties at Sally's house with George, J, Fingers, Little Dictators, Greek Gods, W. P.'s and XM_2
II; Day, Valley Forge M. A.; Syracuse, Northwestern, U. S. Army; Anti-Smoking Committee, 1; Symphony Orchestra, 1; Concert Band, 1; Marching Band, 1; Dance Band, 1; Holiday Hop Entertainment Committee, 1; On Your Mark Orchestra, 1; N.F.M.A., 2; Senior Play, 3; Music Club, 1, 3.

JANE REED BRIGGS
150 Moffat Rd., Waban

I Will to N. H. S.: Three large modern buildings

I; Warren; College; Spanish Club, 2, 3; Tri-Hi-Y, 2; Newtonian Representative, 2; Ticket Dance Committee, 2; Music Club, 3.

ELSA BRISK
24 Loring St., Newton Centre

Elsie, Sleby

Fondest Memories of N. H. S.: 141 Gordon Road

Chief Failing: Being sarcastic

I; Weeks; Brandeis, Jackson; Scholarship Roll, 1, 3; Neophytes, 1; Camera Club, 1; Latin Club, 1, 2, 3, Treasurer, 3; Music Club, 2, 3; Drama Club, 3; Discophyles, 3; Senior Play Properties Committee, 3; Anti-Smoking Committee, 3; Newtonite Advertising Staff, 3; Newtonite Circulation Staff, 3; Rally Committee, 2.

VIRGINIA A. BROCK
43 Byrd Ave., West Newton

Ginny

Chief Failings: 1951 Fords

Fondest Memory of N.H.S.: Hen parties, F. W. C., football games

I, II; Warren; Junior college, Lasell, Chandler; Art Club, 1; Tri-Hi-Y, 3; Rally Committee, 2; Anti-Smoking Committee, 3; Music Club, 1, 2, 3; Girls' Chorus, 1, 2, 3; Halloween Dance Publicity Committee, 1; Junior Dance Ticket Committee, 2; Blue Moon Ball Ticket Committee, 2; Halloween Dance Ticket Committee, 2, 3; Tiger Stomp Ticket Committee, 3; Christmas Vespers, 2, 3; Senior Play Ticket Committee, 3; Music Club Art Committee, 2.

VICTOR BROGNA
144 East Side Parkway, Newton

Vic

Suppressed Desire: To take the next train to Idaho Falls

I Will to N.H.S.: Longer and better lunch room riots

I; Bigelow; College, Yale, perhaps; Marching Band, 1, 2; Dance Band, 2; Band for Musical, 2; Rifle Club, 3; Western Exchange, 3.

JUDITH BRONSTEIN
184 Ward St., Newton Centre

Judy

Suppressed Desire: To have a decent lunch to eat during S Block

Chief Failings: Term tests and final exams

I; Weeks; Liberal arts college, Radcliffe, Bennington, Brandeis; Honor Roll, 1, 2, 3; Debating Club, 1; Alpha Gamma Tau, 2; Art Club, 2, 3; English Club, 3; Orange Book; Designing, Painting Scenery, On Your Mark, 1; Winter Carnival Publicity Committee, 2; Tiger Stomp Publicity Committee, 3; Senior Play Publicity Committee, 3; Junior Sauterie Decorations Committee, 2; National Honor Society, 3.

RICHARD BRONSTEIN
116 Algonquin Rd., Chestnut Hill

Rick

Advice to Sophomores: Don't stare at girls in Study Hall

I Will to N.H.S.: A bottle of Air Wick for boys' locker room

II; Weeks; College of Business Administration; Debating Club, 1; Newtonite Advertising Staff, 2; Rifle Club, 3.

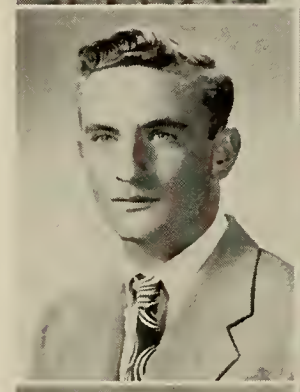
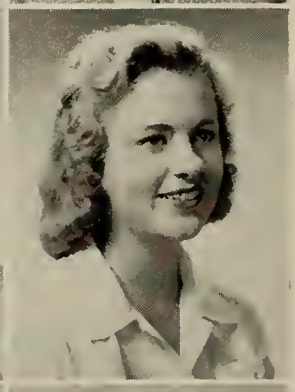

ROBERT BROOKS
22 Circuit Ave., Newton Highlands

Bob, Brooksie

Suppressed Desire: To graduate

I Will to N. H. S.: My seat in the detention room

IV; Weeks; Marines; Trade School Basketball, 2, 3.

RICHARD BROSNAHAN
401 Lowell Ave., Newtonville

Dick

Advice to Sophomores: Keep desk top up when eating lunch in S Block

I Will to N. H. S.: An underground parking lot

II; Day; Boston College of Business Administration.

CARLETON BROWN
62 Lenox St., West Newton

Brownie, Corky

Suppressed Desire: To be able to suppress my desires

Advice to Sophomores: If you want to spend the rest of your years serving for misdemeanors — just follow in the footsteps of the Newton High School seniors

II; Warren; Maritime Academy; Latin Club, Vice-President, 1; Intramural Basketball, 1, 2, 3; Football, 1, 2; Hunting and Fishing Club, 1; Cavalry Club, 3; Tiger Stomp Dance Captain, 3; Halloween Dance Captain, 3; Assistant Legislature Representative, 2; Assistant Homeroom Manager, 2; Orange Shield, 3; Newtonian Advertising Staff, 3.

JACQUELYN BROWN
75 Langdon St., Newton

Jackie

Suppressed Desire: To shake hands with Ike

I Will to N. H. S.: Portable footwarmers for the "horsey set"

II; Bigelow; Fairfax Hall, Junior College; Cavalry Club, 1, 2, 3; Spanish Club, 3; Girls' Chorus, 3.

SYLVIA BRUCE
61 Hartford St., Newton Highlands

Syl, Skeezix

Chief Failing: No will power

Favorite Sayings: Wait a minute, Honey
love you, too

II; Weeks; Personality Club, 1; Tri-Hi-Y, 1; Outing Club, 1.

PHYLLIS BRUNSWICK
6 Clements Rd., Newton

Phil, Red

Advice to Sophomores: Build up leg muscles for stair climbing

Chief Failings: Vinegar, pickles, and Chinese food (not together!)

II; Weeks; University of Massachusetts, Brandeis University, University of New Hampshire; Art Club, 2, 3; Music Club, 3; French Club, 3; Newtonite Advertising Staff, 2; Massachusetts Drama Festival Usher, 1.

ARLINE BRZEZOWSKI
15 Gambier St., Auburndale
Pepper
Suppressed Desire: To be 18 the rest of my life
I Will to N. H. S.: All the books I carry home each night
II; Waltham High School; Work, possibly art school.

MARGARET JOYCE BUCKLEY
317 Tremont St., Newton Corner
Joyce
Chief Failing: Spaghetti at Ann's house
I Will to N. H. S.: The green and white blouse
II; Holy Cross Academy; College, Manhattanville, Colby Jr.; Girls' Chorus 1, 2, 3; Music Club, 2, 3; Spring Musical, 1, 2; Anti-Smoking Committee, 3; Modern Dance, 3; Outing Club, 2, 3; Halloween Dance, 2, 3; Christmas Vespers, 1, 2, 3; Rally Committee, 2; Newtonite Staff, 3; Tri-Hi-Y, 2, 3; Football Dance Publicity Committee, 2, 3.

RONALD CURTICE BURK
89 Kaposia St., Auburndale
Advice to Sophomores: Get out of here!
Chief Failing: English
I; Warren; Junior Red Cross, 2, Vice-President.

CAROL ANNE BURKE
81 Wyoming Rd., Newtonville
Carol Anne, Burkie, Ca Ca
Suppressed Desire: To be always a daughter my father is proud of
Chief Failings: Riding in car trunks; the . . . in "The Lump's" icebox
I, II; Day; Medicine, Catholic University of America, Manhattanville; Glee Club, 1; A Cappella Choir, 2, 3; Spring Vespers, 2, 3; Christmas Vespers, 2, 3; Spring Musical, 1, 2, 3; Cavalry Club, 1; Tri-Hi-Y, 2, 3; Delegate to Girls' Convention, 2; Drama Club, 2, 3; Neophytes, 1; Junior Dance Committee, 2; Football Dance Decoration Committee, 1; Outing Club, 2, 3, Vice-President, 3; Newtonite Advertising Staff, 3; Music Club, 1, 2, 3; Modern Dance, 1; Girls' Chorus, 1; Halloween Dance Ticket Committee, 3; Baseball, 2, 3; Basketball, 3; Half-Time Club, 2; Rally Committee, 2; Traffic Director on Stairs, 3.

EVELYN BURKE
23 Forest St., Newton Highlands
Evie, TC
Suppressed Desire: To graduate from N. H. S.
Chief Failing: Learning to swim at the Crystal Lake Surf Club
II; Weeks; Lasell; Girls' Chorus, 1, 2, 3; Music Club, 1, 2, 3; Outing Club, 2, 3; Rally Committee, 1, 2; Modern Dance, 3; Newtonite Advertising Staff, 3; Christmas Vespers, 1, 2, 3; Tennis, 2; Tri-Hi-Y, 2, 3.

THOMAS FRANCIS BURKE
22 Bernard Lane, Waban
Tom, Fritz
Suppressed Desire: To repeat the 1952 week-end in New York on Washington's Birthday
Chief Failing: Sailing at Cottage Park Yacht Club
II; Portsmouth Priory, Portsmouth, R. I.; College; Homeroom Manager, 3; Orange Shield, 3; Social Room, 3; Halloween Dance Committee; Drama Festival Usher, 1; Intramural Basketball, 1, 2, 3; Intramural Football, 3, Champions; Varsity Football, 2.

JOHN BURNHAM
145 Woodward St., Newton Highlands
Advice to Sophomores: Do your best to get Mr. White for homeroom in your junior year
I Will to N. H. S.: A new Building!
I; Weeks; College; Visual Aids, 1, 2, 3; Camera Club, 3; Music Club, 3.

PETER ALFERD BURNHAM
78 Circuit Ave., Newton Highlands
Pete
Chief Failing: English
I Will to N. H. S.: All my pink slips
IIIB; Weeks; Army.

RUTH MIRIAM BURSTYN
75 Garland Rd., Newton Centre
Ruthie
Suppressed Desire: To go to the Harvard-Yale game, sit on the Yale side and cheer for Harvard
Chief Failing: Always in a rush
I; Weeks; College; Newtonian Advertising Editor, 3; Chemistry Club, 3; Music Club, 2, 3; Art Club, 1, 2, Treasurer, 1; Orchesis, 2; Modern Dance, 2; Girls' Chorus, 1; Neophytes, 1; Archery, 1; Honor Roll, 1, 2, 3; Science Fair, 1; Spring Musical, 2; Massachusetts Drama Festival Hospitality Committee, 1; Drama Club Play Publicity Committee, 1; Blue Moon Ball Committee, 1; National Honor Society, 3.

RONALD LEONARD BUSSIERE
55 Clinton Pl., Newton Centre
Buzzy
Suppressed Desire: To graduate from high school in "53"
Chief Failings: Women and dancing
II; Weeks; College.

ROBERT LEO BYRNES
24 Everit Ave., Framingham
Bib
Suppressed Desire: To succeed in life
Advice to Sophomores: Stay out of trouble
IIIA; Framingham High School; Northeastern University.

MARY SUSANN CALABRESE
58 Cook St., Newton
Maryooch
Advice to Sophomores: Use elevators
I Will to N. H. S.: (Ruth DiBona) my late slips
II; Day; Nurses Training, Boston University School of Nursing; Tri-Hi-Y, 2, 3; Lacrosse, 3; Latin Club, 2; Home Economics Club, 2, 3.

JOHN HAY CALDWELL
357 Auburndale Ave., Auburndale
Suppressed Desire: To become a Unitarian minister
Advice to Sophomores: Study hard
II; Warren; Antioch College in Ohio.

ROBERT CARON
935 Beacon St., Newton Centre
Bob
Suppressed Desire: To become a success in one of the Arts
Chief Failing: English and mathematics
II; Sacred Heart; Work; Varsity Hockey, 2, 3.

MARGO CALLARD
8 Bullough Pk., Newtonville
Suppressed Desire: To get on the scholarship roll
Chief Failing: Day dreaming
II; Day; Museum Art School, Tarry Art Institute; Cavalry Club, 1, 2, 3; Drama Workshop, 2; Stage Crew, 3; Archery, 1, 2.

FRANCIS CARROLL
61 Walker St., Newtonville
Frank
Suppressed Desire: To fly a jet around the world
Chief Failing: Making dates!
IV; Day; May go to college, Marines; Rifle Club, 3; Music Club, 2.

ROBERT ROY CAMPBELL
172 Washington St., Newton
Bob
Suppressed Desire: To graduate
Chief Failing: All my subjects
I; Bigelow; College.

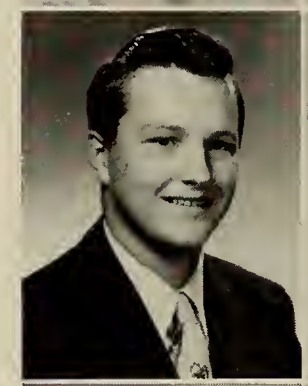

RICHARD C. CARROLL
61 Walker St., Newtonville
Dick
Advice to Sophomores: Stop acting
Chief Failing: English, Building III office
II; Day; Service, College; Sophomore Football; Intramural Basketball; Junior Varsity Football; Varsity Football.

MARGARET CANTY
44 Shaw St., West Newton
Suppressed Desire: To cut my hair!
Chief Failing: Forgetting books
II; Girls' Latin School; Music Club; Stage Workshop; Stage Crew; English Club; Band.

JOSEPH ANTHONY CARVELLI
44 River St., West Newton
Joe
Suppressed Desire: To leave school
Advice to Sophomores: Don't give up the ship
IV; Warren; Work.

JANET CARLSON
808 Watertown St., West Newton
Dumpy
Chief Failing: J. B.'s pajama parties
I Will to N. H. S.: The green and white blouses
II; Day; University of Massachusetts, Bradford Jr. College, Colby Jr., Lasell; Music Club, 2, 3; Homeroom Manager, 1; Christmas Vespers, 2, 3; Girls' Chorus, 2, 3; Modern Dance, 2, 3; Tri-Hi-Y, 2, 3.

JEAN MARCIA CASTEN
1038 Centre St., Newton Centre
Advice to Sophomores: Take advantage of "No-Doze" one-cent sale
Chief Failing: All-night studying
I; Weeks; College; Alpha Beta, 1; Literary Magazine, 1; Home Economics Club, 1, 2; Softball, 2; Girls' Field Hockey, 1, 2, 3; Music Club, 3; Newtonian, 3; Florida Exchange, 3; National Honor Society, 2, 3.

PETER HAROLD CAROLINE
71 Montvale Rd., Newton Centre
Pete
Suppressed Desire: To ride my bike down the corridors of Building I
I Will to N. H. S.: A quiet, orderly cafeteria (is it possible?)
I; Weeks; Antioch College; Rifle Club, 1, 2, 3; Recording Secretary, 3.

JEANNE CATTELL
87 Highland St., West Newton
Chief Failing: Day-dreaming
I; Warren; Smith; Music Club, 1, 2, 3; Girls' Chorus, 1, 2; Hockey, 1, 2, 3; Basketball, 1; Outing Club, 2, 3; Tennis, 1, 2, 3; Christmas Vespers, 2; Kick-off Ball Publicity Committee, 2; Rally Committee, 2, 3; Tri-Hi-Y, 2, 3; Spring Vespers, 1; Western School and School Exchange, 3; Legislature, 3.

ELEANOR MARY CAVALLO
265 River St., West Newton
Ellie
Suppressed Desire: To graduate
Chief Failing: Eating lunch during class
IV; Warren; Wilfred Academy of Beauty Culture; Building II Office, 1, 2, 3; Chorus.

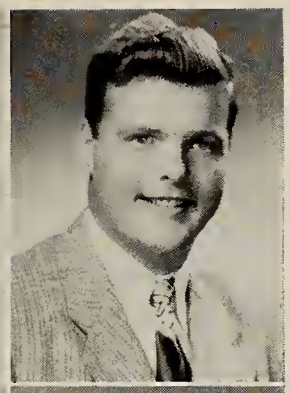

PETER WHITON CHAPPLE
46 Columbus St., Newton Highlands
Pete
Advice to Sophomores: "Be silent and be thought a fool rather than speak and remove all doubt"
Chief Failing: Lack of sustained industry
I, II; Weeks; Northeastern for electronical engineering; Radio Club, 1, 2, 3; Stage Crew, Chief Electrician, Assistant Stage Manager, 2, 3.

LAWRENCE LOUIS CETRONE
265 Adams St., Newton
Lefty
Chief Failing: Passing my subjects
IIIB; Bricklayer, Navy.

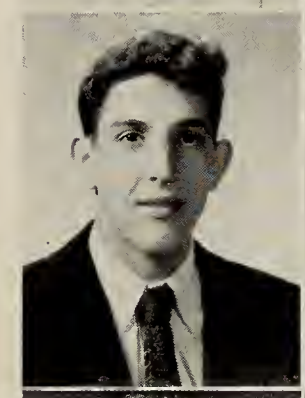

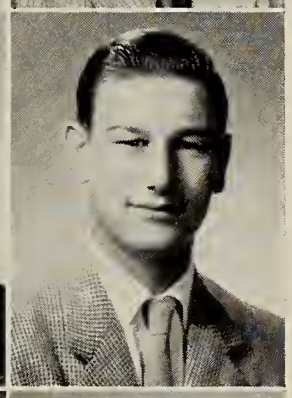

DAVID MICHEL CHARTRAND
214 Upland Rd., Newtonville
Dave
Advice to Sophomores: Don't watch the clocks, they're on the teacher's side
I Will to N. H. S.: All my marks below B
I; Kimball Union Academy; College; International Club, 3; Discophyles, 3; Stage Crew, 3; Projectors Club, 2, 3.

JANE CHABRA
14 Llewellyn St., West Newton
Janie, Plain Jane
Advice to Sophomores: Meet all the people you can
I Will to N. H. S.: All the fun I've had in the short time I've been here
IV; Saugus High; To see the world, to travel.

VIRGINIA CHASE
19 Cloelia Ter., Newtonville
Ginnie, Chaseo
Chief Failings: Math (literally); food
I Will to N. H. S.: My schedule of all third floor classes!
I; Day; College; English Club, 2, 3; Outing Club, 2; Modern Dance, 1, 2; Spring Musical, 1; Orange Shield, 2, 3; Football Dance Committee, 2, 3; Junior Dance Committee; Sophomore Get-Acquainted Dance, Reception Chairman, 2; Rally Committee, 2.

GEORGE A. CHAMBERLAIN, III
44 Halcyon Rd., Newton Centre
Gidge
Chief Failing: English
I; Weeks; College, engineering; Basketball, 1; Homeroom Manager, 2; Orange Shield, 2, 3.

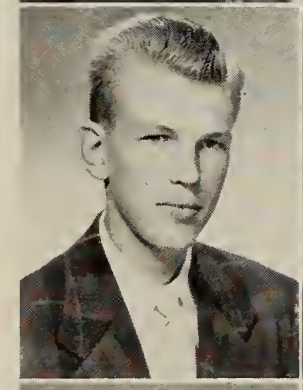

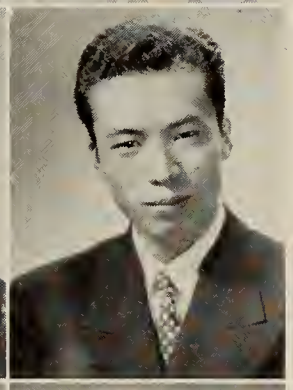

MORINOBU CHIKAMA
36 Algonquin Rd., Chestnut Hill
Joseph
Suppressed Desire: To be a business man
Chief Failing: English
II; St. Joseph's College (High School), 85, Bluff, Yokohama; Business school; Social Room; International Club.

GENE CHANG
49 Walker St., Newtonville
IIIA; Warren; Work.

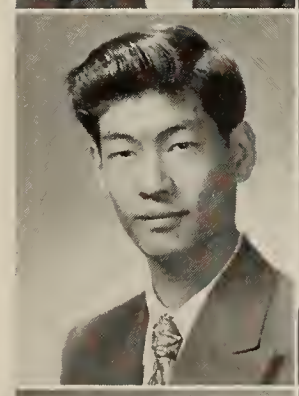

ARTHUR JAMES CHRISTIE
6 North Gate Pk., West Newton
Chris, Dad, Jimmy
Suppressed Desire: To see Joe Stalin hang by his thumbs in Moscow Square
Advice to Sophomores: If you fail the first time, try, try again
II; St. Mary's High, Waltham; Maritime Academy; Football, 2; Camera Club, 2; Music Club, 2, 3; Rifle Club, 2, 3.

EDWIN H. CHAPIN
401 Albemarle Rd., Newtonville
Eddie
Advice to Sophomores: Take 5-year course and play the field
Chief Failings: Wine, women and blue cards
II; Day; Boston University, College of Business Administration; Rifle Club, 1, 3; Legislature, 1; Hi-Y, 2, 3, Secretary, 3; Aviation Club, 3; Senior Play, 3.

GIULIO PETER CIALDEA, JR.
291 Bellevue St., Newton
II; Bigelow; Northeastern; Junior Varsity Baseball, 1; Junior Varsity Basketball, 1, 2.

MARY ROSE CIRILANO
892 Chestnut St., Waban
Butch, Cha-Cha
Suppressed Desire: To be able to blush!!
Chief Failing: El Senor Argento
I; Weeks; Simmons College; Art Club, 2, 3; Music Club, 3; Outing Club, 3; Tusitala, 3; Modern Dance, 1, 3; U. N. Committee, 3; Newtonian Staff, 3; Leap Year Dance Publicity Committee, 2.

KEVIN EUGENE CLEARY
19 Avalon Rd., Waban
Kev
Suppressed Desire: Not to be suppressed
II; Weeks; Newton Junior College; Boys' Chorus, 2, 3; Spring Musical, 2, 3; A Cappella Choir, 3; Vespers, 3; Music Club, 3.

ALAN COHEN
127 Gordon Rd., Waban
II; Warren; College.

CYNTHIA COHEN
438 Waverley Ave., Newton Centre
Cyn
Suppressed Desire: To be healthy, wealthy, and wise
Chief Failings: School, college week-ends
I, II; Weeks; College; Art Club, 1, 2, 3; Music Club, 1; French Club, 2, 3; Drama Club, 3; Chorus, 3; Drama Festival Decorations Committee, 1; Senior Play Costume Committee, 3; Sophomore Dance Hostess, 3.

DIANNE MAY COHEN
23 Burr Rd., Newton Centre
Di
Suppressed Desire: To graduate from college Magna Cum Laude
Chief Failing: Not being able to remember people's names
II; Theodore Roosevelt Junior High; Elementary Teaching College, Boston University, Bridgewater, Leslie, Wheelock; Modern Dance, 1; Neophytes, 1; French Club, 2; Junior Red Cross Council, 2; Art Club, 3; Music Club, 3; Future Teachers of America, 3, President.

JOSEPH COHEN
405 Commonwealth Ave., Newton Centre
Joe, Jacques
Suppressed Desire: To spend the winter in Florida
Advice to Sophomores: Be happy while you can
I; Weeks; College, Medicine; Senior Play Committee, 3; Science Club, 2, 3; Junior Dance Committee, 2; Math Club, 3; Camera Club, Treasurer, 3; Junior Usher, 2; Track, 2; Hockey, 2.

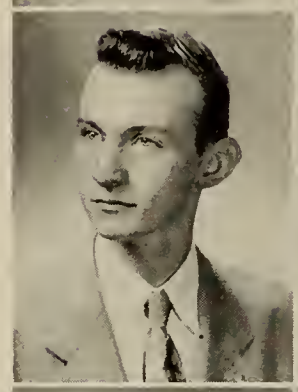

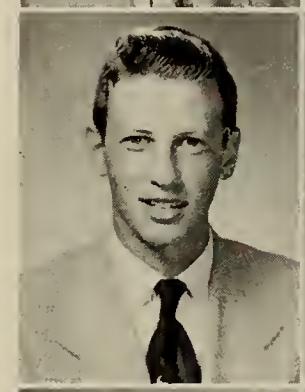

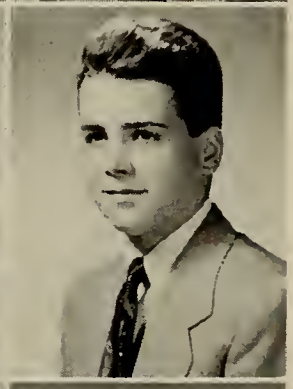

JUDITH MARILYN COHEN
204 Dedham St., Newton Highlands
Judy
Suppressed Desire: To get an "A" from Mr. Ethier
I; II; Solomon Lewenberg School; Junior College; Neophytes, 1; Legislature, 3; Blue Moon Ball Committee, 1; Camera Club, 1; Music Club, 1; Chorus, 2, 3; Archery, 1, 2; French Club, 2, 3; Halloween Ticket Committee, 3; Art Club, 2; Building I Office, 2, 3; Drama Festival Publicity Committee, 1.

MARILYN COHEN
199 Pleasant St., Newton Centre
Suppressed Desire: To travel 'round the world
Chief Failing: Trying to keep up with the clock
I, II; Weeks; Junior College, School of Merchandising, Tobé-Coburn; Art Club, 1, 2, 3; Neophytes, 1; Cavalry Club, 1; French Club, 3; Social Room Hostess, 3; Modern Dance, 1, 2, 3; Orchesis, 1, 2, 3; On Stage Everybody, 2; On Your Mark, 1.

PHYLLIS RUTH COHEN
16 Helene Rd., Waban
Phyl
Suppressed Desire: To get an "A" in history
Chief Failings: Settling down to do homework, getting bored
I; Girls' Latin; Jackson College; Modern Dance, 2, 3; Orchesis, 2, 3; Publicity Manager, 3; Ping-Pong Tournament Winner, 2; Building I Office, 3; Music Club, 2, 3; Debating Society, 2, 3; Latin Club, 2; Spring Musical, 2, 3; Senior Play Candy Committee; Newtonite Advertising Staff, 3; Leap Year Dance Publicity Committee, 2; Tiger Stomp Refreshment Committee, 3; Home Economics Club Fashion Show, 3; Future Teachers of America, 3; National Honor Society, 3.

RICHARD WILLIAM COLEMAN
12 Suban Pl., Newton Highlands
Dick
Advice to Sophomores: Do your homework — it helps
I Will to N. H. S.: Less mess in the Lunchroom
I; Weeks; Boston College, Law School; Marching Band, 1, 2.

DANIEL COLINO
51 Green St., Newton
Dan
Suppressed Desire: To succeed in my trade
Advice to Sophomores: Stay out of trouble
IIIA; Day; Electrical Work.

JOSEPH SEBASTIAN COLLENTRO
109 Withington Rd., Newtonville
Joe
Suppressed Desire: To throw rocks at a green-house!
I Will to N. H. S.: All my wonderful teachers?
I; Weeks; Dartmouth, Law, Business; Legislature, 2, 3; Boys' Athletic Board Chairman, 3; Anti-Smoking Committee, 3; Orange Shield, 2; Junior Varsity Football, 1; Varsity Football, 2, 3; Junior Varsity Hockey, 1; Varsity Hockey, 2; Junior Varsity Baseball, 2, 3; Sophomore Dance Committee, 1; Football Dance Committee, 3; Pigskin Club, 2, 3; Junior Dance General Chairman, 2.

CAROLYN ELIZABETH COLLINS
117 Nonantum St., Newton

Carol, Car-Car, Peaches

Chief Failings: Playing cupid, my cheerleading uniform

Will to N. H. S.: My green and white striped blouse and clean white bucks

II; Bigelow; Bradford Junior College, Stevenson Junior College, Georgetown Visitation; Music Club, 1, 2, 3; Football Dance Committee, 1, 2; Halloween Dance Committee, 2; Outing Club, 2, 3; Rally Committee, 1, 2, 3; Girls' Chorus, 1, 2, 3; Personality Club, 1; Tri-Hi-Y, 2, 3; Cheerleader, 3; Home Economics Club, 2, 3, Model, 3; Drama Festival Usherette, 1.

ELEANOR COOGAN
32 Oxford Rd., Newton Centre

Nolly

Advice to Sophomores: Don't!

I Will to N. H. S.: A 400-page Newtonian to be laid out by October 1

I; Weeks; College; International Club, 1, 2; Art Club, 2; Newtonian Lay-out Editor, 3; Bradenton Exchange, 3; Building I Office, 2, 3.

PAMELA COOK
5 Irving Rd., Waban

Pam

Suppressed Desire: To have a 72-hour day

Chief Failing: Singing in the cafeteria

I; Warren; Smith, Connecticut College for Women, Music; Music Club, 1, 2, 3, Secretary, 2, Orchesis, 1, 2, 3, President, 3; Modern Dance, 1, 2, 3; Neophytes, 1, Secretary; Girls' Leader Corps, 1, 2, 3, Secretary, 2; Newtonian, 1; Music Board, 2; On Your Mark, 1; On Stage Everybody, 2; Spring Musical, 3; Spring Vespers, 1, 2, 3; Girls' Chorus, 1; Glee Club, 1; A Cappella Choir, 2, 3; All State Music Festival, 1, 3; Children to Palestine Representative, 2; Homeroom Manager, 3; Soloist, Newton Night At Pops, 1; Christmas Vespers, 1, 2, 3; Junior Dance Hospitality Committee Chairman, 2; Legislature Dance Refreshment Committee Chairman, 3; National Honor Society, 3.

LENORE BERNICE COOPER
3 Elmwood Pk., Newtonville

Lenny

Suppressed Desire: To see Israel and Europe

Chief Failing: Procrastination

I; Roxbury Memorial High; University of Massachusetts; Drama Club, 3.

DAVID MALCOLM CORT
38 Kendall Rd., Newton Highlands

Dave

Suppressed Desire: To commit mass homicide on all women drivers

Chief Failing: Can't get along with people I hate

I, II; Weeks; College; Alpha Beta, 1; Neophytes, 1; Aviation Club, 2; Senior Play, 3; Science Club, 3; Spanish Club, 3; Debating Club, 3.

NICHOLAS COTUGNO
132 Lincoln St., Framingham

IIIA; Framingham High School.

DONNA JEAN CRADDOCK
86 Nonantum St., Newton

Donni

Suppressed Desire: To carry a tune

Chief Failings: Idaho, a blond baseball player!

I; Bigelow; New England Baptist Hospital; Glee Club, 1; A Cappella Choir, 3; Homeroom Manager, 2; Legislature, 1, 3; English Club, 3; Modern Dance, 3; Chemistry Club, 3; Orange Shield, 3; Anti-Smoking Committee, 3; Executive Committee, 3; Western Exchange, 3; National Honor Society, 3.

ALICE ANN CRANDALL
43 South Gate Pk., West Newton

Chief Failing: Going to Vermont

I Will to N. H. S.: Escalators to go up and down stairs

II; Warren; Nursing, New England Baptist Hospital; Orange Book.

ROBERT L. CREHAN
12 Willard St., Newton Corner

Bob

Advice to Sophomores: Demand textbooks

I Will to N. H. S.: All my textbooks, including the single one in the senior year

II; Bigelow; Boston University, C.I.T., Aeronautical Engineering; Aviation Club, 2; Rifle Club, 3.

DOROTHY MAE CROSBY
34 Pleasant St., West Newton

Dotty

Suppressed Desire: To marry a millionaire

Chief Failings: The Cape and "Eggbert"

II; Warren; Keene State Teachers College; Outing Club, 2, 3; Music Club, 2, 3; Girls' Chorus, 3; Future Teachers of America, 3; Building I Office, 3; Christmas Vespers, 3.

VIRGINIA GAIL CROSBY
350 Cabot St., Newtonville

Gail

Suppressed Desire: To go to Mars

Chief Failing: Taking my shoes off

II; Day; Simmons; Music Club, 1, 2, 3, Publicity Chairman, 2, 3; Orchestra, 1, 2, 3, Honor Roll, 1, 2; National Honor Society, 2, 3.

NANCY-ANN CUMMINGS
8 Bennington St., Newton

Nancy

Suppressed Desire: To be as happy in life as I was here

I Will to N. H. S.: An elevator for each building

I; Bigelow; Smith, Jackson; Building I Office, 1; Legislature Alternate, 1; Field Hockey, 1; Debating Club, 1; Alpha Beta, 1; On Your Mark Hostess, 1; Drama Festival Hostess, 1; Blue Moon Ball, 1; Football Dance, 1; Halloween Dance, 1, 2; Spring Fling, 1; Rally Committee, 1, 2; Holiday Hop, 1; Outing Club, 2, 3; English Club, 2, 3; Orange Shield, 2, 3, Co-Captain, 3; Drama Club Play Hostess, 2; On Stage Everybody Hostess, 2; Kickoff Dance, 2; Winter Carnival, 2; Junior Dance, 2; Sophomore Dance Hostess; 2; Tri-Hi-Y, 2, 3; Tiger Stomp, 3, Newtonian Activities Staff, 3; Senior Play Properties Committee, 3; Honor Roll, 1, 2; Leap Year Dance, 2; Valentine Dance, 3; Anti-Smoking Committee, 3; Idaho School and School Exchange, 3.

KAILA CUMMINS
80 Undine Rd., Brighton
Advice to Sophomores: Stay free, don't go steady
Chief Failing: Rhode Island
II; Weeks; A junior college in Massachusetts, university out of state; Spanish Club, 3; Dance Committees; Rally Committee, 2, 3.

BARBARA M. DAVIDSON
129 Cabot St., Newton
Bunny
Chief Failing: My fingernails
I Will to N. H. S.: Escalators
II; Bigelow; Wheelock, Lesley; Spanish Club, 1, 2, 3, Treasurer, 3; Music Club, 1, 2, 3; Rally Committee, 2; Cavalry Club, 2; Assistant Homeroom Manager, 2; Massachusetts Drama Festival Ticket Committee, 1; Future Teachers of America, 3; Building II Office, 3.

JAMES H. CURTIN
42 Auburn St., West Newton
Jim, Curt
Advice to Sophomores: Don't use the elevators
Chief Failing: Crowded lunches
II; Warren; Wentworth Institute, Machinist.

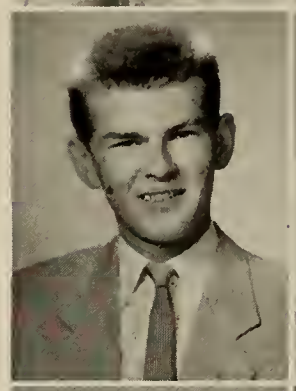

MARY GODDARD DAVIDSON
40 Columbus St., Newton Highlands
Suppressed Desire: To go to Europe and Africa again
Chief Failing: Ballet
I; Weeks; College; Modern Dance, 1; Orchesis, 1; Music Club, 1, 2, 3; Outing Club, 2; Spanish Club, 2, 3; Orange Shield, 3.

MARYL-ANN CUTTING
91 Walker St., Newtonville
Willi Willum, Lump, Lump
Chief Failings: Tweed, orlon, birds, blonds, and after twelve
II; Day; U.C.L.A.; Music Club, 1, 2, 3; Stage and Workshop, 2; Glee Club, 1; A Cappella Choir, 2, 3; Homeroom Manager, 1, 2; Junior Dance Committee, 2; Anti-Smoking Committee, 3; Christmas and Spring Vespers, 1, 2, 3; Legislature Alternate, 3; Tri-Hi-Y, 2, 3; Halloween Dance Committee, 2; Musical, 1, 2; Rally Committee, 2; Modern Dance, 1.

RUTH CAROLYN DAVIS
169 Washington St., Newton
Carol
I Will to N. H. S: No homework week ends
IIIBS; Warren; Work.

ANTHONY WILLIAM D'AGOSTINO
126 Oliver Rd., Waban
Tony
Chief Failing: Running out of gas at right time
I Will to N. H. S.: Three of my best years
IV; Weeks; Builder and contractor.

ROBERTA LEE DECKERT
51 Fairfield St., Newtonville
Bobbi
Suppressed Desire: To walk across Newton High's grass
Chief Failing: History
II; Day; Commercial Art, Museum of Fine Arts School; Chorus.

CAROL A. DALTON
24 Newtonville Ave., Newton
Advice to Sophomores: Enjoy it! It's later than you think
I Will to N. H. S.: Homerooms like Mr. Packard's
IV; Bigelow; Work, secretary; Girls' Chorus, 1, 2; Glee Club, 1; A Cappella Choir, 2, 3; On Your Mark, 1; Spring Vespers, 1, 3; Christmas Vespers, 1, 2, 3; Music Club, 1, 2, 3.

DANIEL DeGEORGE
75 Brookside Ave., Newtonville
Danny
Suppressed Desire: To buy an island
Advice to Sophomores: Hold on to your head
II; Weeks; Small college, Radio and Television; Varsity Football, 1, 2, 3; Varsity Track, 2; Varsity Hockey, 1; Junior Varsity Baseball, 1; Rifle Club, 1, 3; Radio Club, 3; Dance Committee, 3; Orange Shield; Anti-Smoking Committee.

LOUIS D'ATTILIO
112 Langley Rd., Newton Centre
Loubean
Suppressed Desire: To own a furniture factory
Advice to Sophomores: Do your homework
IIIA; Weeks; Trade, cabinetmaker.

JOSEPH DEL GIZZI
142 Linwood Ave., Newtonville
Del, Joe
Suppressed Desire: To be Mr. America
Advice to Sophomores: Don't give up the ship
II; Day; Navy, work for the A. & P.

RICHARD De MICHELE
960 Chestnut St., Newton Upper Falls
Dick
Advice to Sophomores: Get to like the work they give you
Chief Failing: My good "D's"
IIIA; Weeks; Trade.

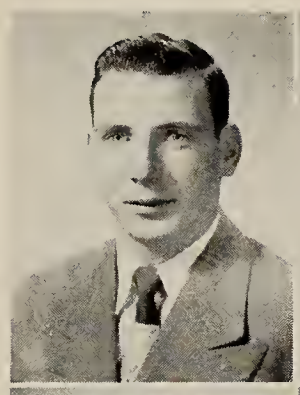

GREGORY DER KAZARIAN
12 Chestnut Pk., Watertown
Junior
Suppressed Desire: To be an automobile dealer
Advice to Sophomores: Keep homework up to date
IIIA; East Junior High, Watertown; Body and fender work.

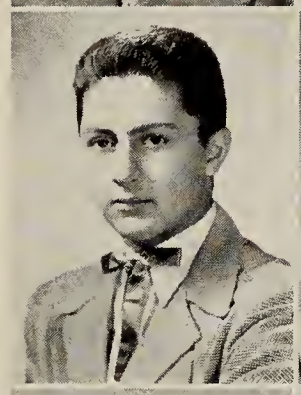

ANNA DeSANTIS
11 Cottage Ct., Newton
Tiny, Adi
Suppressed Desire: To succeed in life
Chief Failing: High school boys
IV; Day; Secretary, bookkeeper; Tri-Hi-Y.

CATHERINE MARIE DeVENUTO
10 Mechanic St., Newton Upper Falls
Cathy
Advice to Sophomores: Stay sober
Chief Failing: Boys in general
II; Bellingham High; Lasalle College; Drum Majorette, 1, 2, 3; Sub Cheerleader, 1, 2; Fashion Show, 1, 2; Personality Club, 1, 3; Outing Club, 1, 2; Rally Committee, 1; Modern Dance, 1, 2; Dance Committee, 2; Office, 1, 2, 3; Musical, 1, 2, 3; Tri-Hi-Y, 1, 2, 3.

DAVID CHARLES de VICQ
198 Woodward St., Waban
Dave
Advice to Sophomores: Remember you're a sophomore
Chief Failings: Wine, women, and Cicero
I; Weeks; M.I.T.; New England Student Government Association President, 1, 2; Class President, 1; Legislature, 1, 2; Homeroom Manager, 1; Halloween Dance, 1; Football Dances, 1, 2, 3; Spring Fling Chairman, 1; Exchange, 2; National Honor Society, 2, 3; Anti-Smoking Committee, 3; Parliamentarian, 3; Math Club, 2; Blue Moon Ball, 2; Orange Shield Captain, 3; Winter Carnival, 2; Music Club, 3; Spring Musical Sub-committee, 2; Junior Dance, 2.

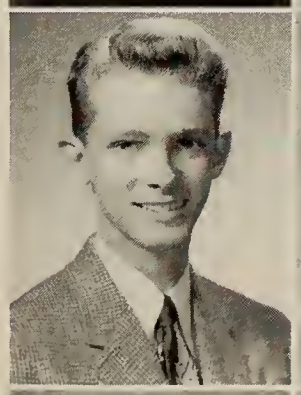

RUTH NANCY DiBONA
35 Capital St., Newton
Ruthie
Suppressed Desire: To scream in study hall!
Advice to Sophomores: Watch where you're going!
I, II; Day; Teacher's College; Southern Exchange, 3; Building I Office, 2; Personality Club, 1; Orange Shield, 3; Tri-Hi-Y, 2, 3; Outing Club, 1; Rally Committee, 1; Modern Dance, 1.

ANN MARIE Di CARLO
15 Beecher Pl., Newton Centre
Pudge
Suppressed Desire: To return one day to I. F.
I Will to N. H. S.: My green and white blouse
II; Weeks; Forsythe Dental; Tri-Hi-Y, 2, 3, Treasurer, 2, 3; Leader Corps, 1, 2, 3; Modern Dance, 1, 2, 3; Orchesis, 1, 2, 3, Treasurer, 2, 3; Legislature, Treasurer, 3; Orange Shield, 2, 3, Captain, 3; School and School Exchange, 3; National Honor Society, 2, 3; Music Club, 1, 2; Personality Club, 1, 2, Treasurer, 1; Rally Committee, 1, 2; Dance Committees, 1, 2, 3; Sophomore Dance Hostess, 3; Orange Book, 2, 3; Girls' Chorus, 1, 2, 3; Newtonian Representative, 1; Outing Club, 2.

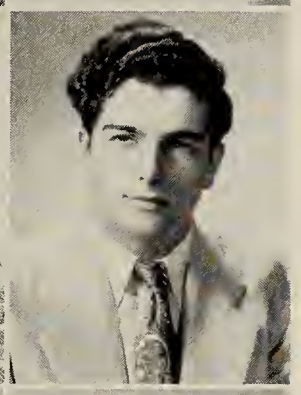

ROBERT DICKEY
326 Newtonville Ave., Newtonville
Dickey, Dick
Chief Failing: Doing homework in classes
I Will to N. H. S.: Teachers who look like Marilyn Monroe
IV; Day; Business College, U. S. Marine Corps; Rifle Club.

SARAH DICKINSON
25 Pine Ridge Rd., Waban
Sally
Advice to Sophomores: Never get caught taking a day off from school! ("Rockport Exchange")
Chief Failing: Talking too much
I; Weeks; Mt. Holyoke; Drama Club, 2, 3; Music Club, 2, 3; United Nations Committee, 3; English Club, 2, 3; Spring Musical, 1, 2, 3; Senior Play, 3; Christmas Vespers, 2, 3; Football Band, 3; Spring Fling Publicity Committee, 1; National Honor Society, 3.

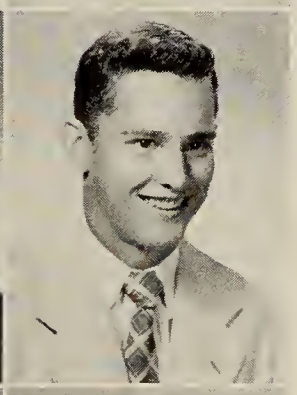

WILLIAM DILLEY
76 Richardson St., Newton Corner
Bill
Suppressed Desire: To tour the girls' locker rooms
I Will to N. H. S.: A gun, to shoot all dogs that stray into classes
II; Bigelow; Maritime Academy; Neophytes, 1; Boys' Chorus, 2; Sophomore Dance Committee; Junior Dance Committee; Track, 2.

MARY FRANCES DILLON
66 Commonwealth Pk. West, Newton Centre
Frannie, Fran, Frankie
Suppressed Desire: To be a blond!
Advice to Sophomores: Remember you are one.
I; Convent of the Sacred Heart, Regis College; Personality Club, 1, 2, Treasurer, 2; Cavalry Club, 2; English Club, 3; Music Club, 3; Outing Club, 3; Archery, 1; Tennis, 2, 3.

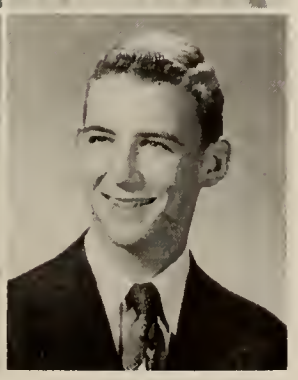

DANIEL JAMES DONOVAN
69 Orchard Ave., West Newton
Dan
Suppressed Desire: To get all "A's"
Chief Failing: Failure to pass, women
I; Warren; Postgraduate course, college; Football, 1, 2; Rifle Club, 3.

THOMAS DOOLEY
22 Grayson Lane, Newton Lower Falls
Red
Chief Failing: Doing homework in class
I Will to N. H. S.: Elevators
I; Warren; St. Michaels in Boston College; Rifle Club, 1, 2.

SHEILA JANET DUFFY
1026 Boylston St., Newton Highlands
II; Weeks; Junior college; Girls' Chorus, 1, 2, 3; Rally Committee, 1, 2; Outing Club, 1, 2, 3; Music Club, 1, 2, 3; Junior Dance Ticket Committee, 2; Sophomore Get Acquainted Dance Hostess, 2; Anti-Smoking Committee, 2; Spring Vespers, 1; Christmas Vespers, 1, 2, 3; Christmas Dance Decoration Committee, 1; Tri-Hi-Y, 2, 3; On Your Mark, 1; Modern Dance, 3.

AUDREY DORRANCE
107 Floral St., Newton Highlands
Aud, Audie
Suppressed Desire: J. F. L.
Chief Failing: Worrying
II; Weeks; Nursing; Personality Club, 1; Rally Committee, 2; Modern Dance, 2, 3; Music Club, 3; French Club, 3; Social Room, 3; Legislature, 2, 3; Tri-Hi-Y, 2, 3; Girls' Chorus, 1; Outing Club, 3.

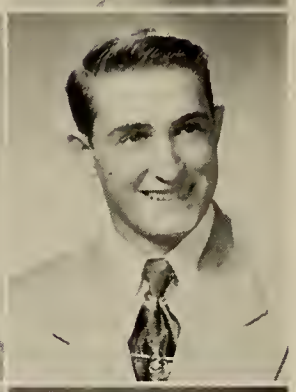

ROBERT DUGAS
22 Lyman St., Waltham
Duke
Advice to Sophomores: Make many friends
I Will to N. H. S.: The parking space that was never there
IIIA; St. Mary's, Waltham; Electronics, Television and Radio.

ELINOR MAE DOYLE
60 Solon St., Newton Highlands
Shortie, Ellie
Suppressed Desire: To reach the height of 5 feet
Advice to Sophomores: Grin and bear it
IV; Weeks; Secretarial School; Music Club, 2, 3; Spring Musical; On Your Mark; Glee Club, 1; A Cappella Choir, 2, 3; Spring Vespers, 1, 2, 3; Christmas Vespers, 1, 2, 3; Girls' Chorus, 1, 2.

GEORGE DUNCKLEE
21 Tarleton Rd., Newton Centre
Dunk
Suppressed Desire: To have a homeroom in Building III
I Will to N. H. S.: More English teachers
I; Weeks; Amherst College; Junior Varsity Tennis, 1, 2.

ELLEN DREW
44 Hancock Ave., Newton Centre
I; Weeks; Smith, Vassar; Western Exchange, 3; Newtonian, 3; Tusitala, 2, 3; Treasurer, 3; Alpha Beta, 1; Neophytes, 1; Music Club, 2; Art Club, 2; Spring Musical, 1; Dance Committees, 1, 2, 3.

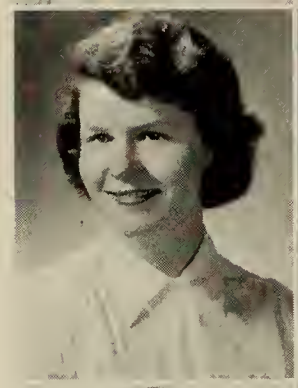

JANE CALDER DUTTON
168 Allerton Rd., Newton Highlands
Janie
Advice to Sophomores: Roses are red, violets are blue, we lived through it, so can you!
Chief Failing: Procrastination
I, II; Weeks; Junior college, University of Massachusetts; Girls' Chorus, 1; English Club, 2, 3; Drama Club, 3; Music Club, 3; Social Room Hostess, 3; Senior Play Committee, 3; Legislature, 3; Archery, 3.

ELEANOR DROBNIS
762 Walnut St., Newton Centre
Elly
Suppressed Desire: To swing on the assembly hall chandeliers
II; Solomon Lewenberg Junior High, Boston; University of Massachusetts; Personality Club, 1; Cavalry Club, 2, 3; Spanish Club, 3; Outing Club, 3; Fashion Show, 1, 2; Spring Musical Committee, 2.

MARION DUTTON
361 Cherry St., West Newton
Margie, Little Dutton
Suppressed Desire: To burn down the school
Chief Failing: Laughing
IV; Warren; Finish hairdressing school, Wilfred Academy.

JOYCE P. DUDLEY
9 Payne Rd., Newton Highlands
Suppressed Desire: To scream in Latin class
Advice to Sophomores: Don't take history in senior year
I; Weeks; Cornell; Alpha Beta, 1; Spring Musical, 1, 2; Math Club, 2; English Club, 3; Secretary, 3; Ottawa Exchange, 2; Newtonian Features Staff, 3; Orange Book, 2; National Honor Society, 2, 3; Science Fair, 1, 2; First Prize, 2.

ROBERT KEVIN EAGAN
69 Columbus St., Newton Highlands
Bob
I Will to N. H. S.: Express elevators to the 4th floor of Building I
I; Weeks; Holy Cross; Music Club, 2, 3; Camera Club, 3; Legislature, 3; Senior Play Publicity Committee, 3; Honor Roll, 1, 2; Newtonian Circulation Staff; Dance Committees, 1, 2, 3; Spring Musical Committees, 1, 2; National Honor Society, 3.

PAUL JOSEPH EBERT
16 Edward Rd., West Newton
Pupsy
Advice to Sophomores: Order your tombstones now
I Will to N. H. S.: Oxygen masks for 4th floor of Building I
I, Belmont High; Hunting and Fishing Club, 2, 3.

ROBERTA MARIE EGIZI
405 Langley Rd., Newton Centre
Roby, Bobby, Gitzi
Advice to Sophomores: Don't take advice from strange seniors
I Will to N. H. S.: Shorter school days
IV, Weeks; Secretarial work, marriage.

MARGARET LESLIE EIGHMY
37 Hillside Rd., Newton Highlands
Peggy
I, Weeks; Bates, Marietta; Music Club, 1, 2, 3; Girls' Chorus, 1, 2, 3; Glee Club, 3; Canada Exchange, 2; Rally Committee, 2; Spring Musical, 2; Tri-Hi-Y, 2; Cavalry Club, 1, 2; Spanish Club, 2, 3; Modern Dance, 2, 3.

J. FRANCIS ELLIS
85 Auburn St., Auburndale
I, College of West Africa, Mowrovia, Liberia; College to obtain a degree in engineering.

ROBERTA MAXINE ELLISON
32 Wessex Rd., Newton Centre
Bobbie, Robe, Irma
Advice to Sophomores: Flunk early and avoid the rush
Chief Failing: Being beautiful instead of smart
I, II, Weeks; University of Massachusetts, Simmons, Syracuse; Class Treasurer, 1; Neophytes, 1, Treasurer, 1; Senior Play Committee, 1, 3; Candy Committee Chairman, 3; Spring Fling, 1; Holiday Hop, 1; Football Dance, 1, 2; Usher, Musical, 2; Drama Festival, 1; Music Club, 2; Personality Club, 2, President, 2; Rally Committee, 2; Homeroom Manager, 3; Drama Club, 3; Red Cross Council, 3; Tiger Stomp, 3; Halloween Dance, 3; Anti-Smoking Committee, 3; Newtonian Copy Staff, 3; Sophomore Get-together, 2.

DIANE EMERSON
321 Kenrick St., Newton
Di
Advice to Sophomores: Don't get caught skipping school
Chief Failing: Day dreaming
I, Bigelow; College; Alpha Beta, 1; Halloween Dance Publicity Committee, 2; Rally Committee, 2; Sophomore Get-Acquainted Dance Hostess, 2, Music Club, 3; English Club, 3; Senior Play Properties Committee, 3; Junior Dance Committee, 2; Archery, 1; Modern Dance, 3.

LARRIMORE B. EMMONS
66 Walker St., Newtonville
Larry
Advice to Sophomores: Immer erinnern Sie sich. Aufhellen Sie überflüssiger. Spezifizierung ist eine Tugend; seien Sie tugendhast. (Don't take advice from seniors)
I Will to N. H. S.: Escalators for all buildings
I; Day; Engineering, Lehigh, Carnegie Tech, Yale, Bowdoin; Football Manager, 1, 2, 3; Newton-Ottawa Exchange, 2; A Cappella Choir, 3; Glee Club, 1; Chemistry Club, 3; Math Club, 3; On Stage, Everybody Make-up Committee, 2; On Your Mark, 1; Stage Crew, 1; Homeroom Manager, 1; National Honor Society, 3.

RICHARD STEPHEN EPSTEIN
100 Stanley Rd., Waban
Dick, Eppy
Advice to Sophomores: You poor kids — nothing can help you!
I Will to N. H. S.: The House of Wong
II, Brookline High; College; Cavalry Club, 3; English Club, 3; Aviation Club, 3; Science Club, 1; Tiger Stomp Ticket Committee, 3.

MARGERY ANN EUSTIS
80 Cherry St., West Newton
Margie, Memo
Chief Failing: Talking in class
I Will to N. H. S.: All the apple cores left in my desk
IV; Warren; Work; Outing Club, 2, 3.

MARY ELIZABETH FALVEY
1591 Washington St., West Newton
Suppressed Desire: To live in New Hampshire
Chief Failings: Money, luck
IV; Weeks; Work; Outing Club, 3.

RICHARD EARLE FARRAGHER
220 Adams Ave., West Newton
Dick
Advice to Sophomores: Keep running!
I Will to N. H. S.: The original stick
I, Bigelow; M.I.T., Lehigh; Latin Club, 1; Rifle Club, 1; Motion Picture Squad, 1; National Honor Society, 2, 3, Vice-President, 3; Newtonian Sports Editor, 3; Rally Committee, 3; Indoor Track, 1, 2, 3; Outdoor Track, 1, 3; Orange Shield, 3; Publications Board Chairman, 3; Executive Council, 3.

ROBERT WILLIAM FARRELL
44 Washburn Ave., Auburndale
The Fay
Suppressed Desire: To get out of this prison
Chief Failing: Every subject I take
IV, Warren, Uncle Sam's Armed Forces, work; Boys' Chorus, 1, 2.

WILLIAM LEWIS FEINBERG
91 Exeter St., West Newton
Billy, Yukon, Finney, Phineas "T"
Suppressed Desire: To bring a car to school
Chief Failing: Keeping my eyes on the clock
II; Warren; University of New Hampshire, Boston University, Northeastern; Rifle Club, 1; Aviation Club, 3; Cavalry Club, 3; Baseball Manager, 1.

CLAIRE BARBARA FEINGOLD
6 Rangeley Rd., West Newton
Suppressed Desire: To drop a five-pound book on the floor in a quiet (?) library study hall
I Will to N. H. S.: Traffic lights for the halls and stairways
I; Warren; Cornell, Brandeis, Wellesley; Latin Club, 1; Debating Club, 1; French Club, 2, 3; Music Club, 2, 3; Sophomore Dance Ticket Committee, 1; Legislature Dance Ticket Committee, 3; Halloween Dance Ticket Committee, 3; After school sports; Softball Team, 1, 2, 3.

EILEEN SANDRA FELDMAN
31 Grant Ave., Newton Centre
Suppressed Desire: To have in my possession something that nobody else has
Chief Failings: Forgetfulness, getting up early for school
II; Weeks; Colby Junior, Lesley, Simmons; Art Club, 1, 2, 3; International Club, 1; Personality Club, 2; French Club, 3; Music Club, 3; Modern Dance, 2; On Your Mark, 1; On Stage Everybody, 2; Newtonite Advertising Staff, 3; Dance Committees, 1.

MARK DAVID FELZ
112 Withington Rd., Newtonville
Fuz
Chief Failings: Latin, F. S.
I Will to N. H. S.: Radar to spot John L., more parties
I; Bigelow; Engineering at University of New Hampshire; Rifle Club, 1; Latin Club, 1; Dance Committees, 2, 3; Junior Varsity Football, 2; International Club, 3; Legislature, 3; Newtonian, 3.

M. PETER FERNGOLD
20 Juniper Lane, Oak Hill
Pete
Advice to Sophomores: Keep running
Chief Failings: French and love
I; Weeks; Cornell, Lehigh; Debating Society, 1, 2; International Club, 1, 2, 3, Secretary, 2, President, 3; Assistant Homeroom Manager, 2; Indoor Track, 2, 3; Outdoor Track, 1, 2, 3; Newtonite Make-up Staff, 3; Science Fair Publicity Committee, 1; Newtonian Sports Editorial Staff, 3; Hi-Y, 3; Dance Committees, 2, 3.

JUDITH BARD FIELD
45 Walter St. Newton Centre
Judy
Chief Failing: Procrastination
I Will to N. H. S.: Black coffee
I; Weeks; Massachusetts School of Art; Art Club, 1, 2, 3, President, 2; French Club, 2; English Club, 3; Music Club, 2, 3; Archery, 1; Elijah, 2; Spring Musical, 1, 2; Christmas Vespers, 3; Chorus, 1, 2, 3; Brown University Concert Usher, 2; Tiger Stomp Publicity Committee, Assistant Chairman, 2; Halloween Dance Committee, 2, 3; Drama Festival Publicity Committee, 1; Sophomore Dance Hostess, 2; Senior Play Publicity Committee, 3; Newtonian Publicity Staff, 3; National Honor Society, 2, 3.

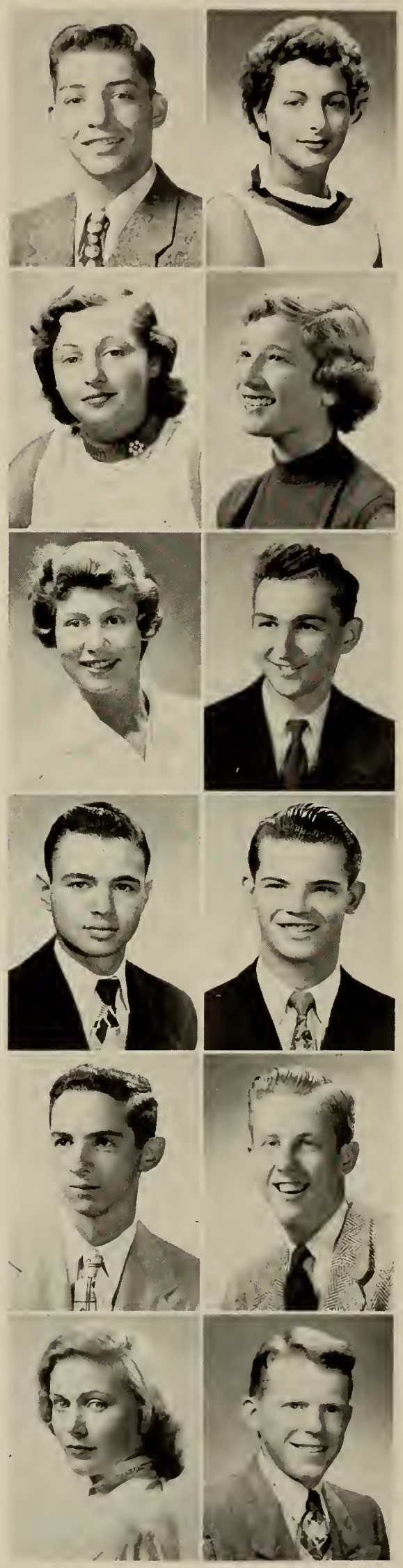

JANICE G. FINKELSTEIN
55 Algonquin Rd., Chestnut Hill
Jan, Jay
Suppressed Desire: To go out with a certain L. N. boy
I Will to N. H. S.: Larger desk tops so pupils can eat their lunch without being bothered
I, II; Weeks; Brandeis, Simmons, University of Massachusetts, New York University; Alpha Beta, 1; English Club, 2; Camera Club, 1, 2, 3; Music Club, 2, 3; French Club, 3; Legislature, 3; Basketball, 3; Winter Carnival Publicity Committee, 2.

CHERYL FISHER
179 Allerton Rd., Newton Centre
Cherie
Suppressed Desire: To wear dungarees to school
Advice to Sophomores: Never ask seniors for directions
II; Winthrop High; University of Massachusetts, Teachers' college, education; Cavalry Club, 3; Music Club, 3.

FRANK EDWIN FISHER, JR.
19 Bennington St., Newton
Fish
Chief Failing: Trying to fight off sleep in class
I Will to N. H. S.: N — Neglect, H — Hardships, S — Sympathy
II; Bigelow; College, night school; Aviation Club, 3.

SHERWOOD PARKER FITCH
47 Oxford Rd., Newton Centre
Woody
Suppressed Desire: To have a whiffle
Chief Failing: Big appetite
II; Weeks; Newton Junior College.

PAUL COLE FITHIAN
319 Bellevue St., Newton Corner
Spot, Pablo
Suppressed Desire: To have Marilyn Monroe a member of our senior class
Advice to Sophomores: Pack up your blue cards — and leave now while the going is still good
I; Bigelow; Cornell, Middlebury; Neophytes, 1, Vice-President, 1; Neophytes Play, 1; Latin Club, 1; Drama Festival Property Committee, 1; Legislature, 2; Exchange to Mexico, 2; Orange Shield, 2, 3; Sophomore Get-together Host, 2; Newtonian Representative, 2; Drama Club, 2, 3; Executive Committee, 3; Drama Board, 3; Spanish Club, 2, 3, Treasurer, 2, President, 3; Newtonian Circulation Staff, 3; Homeroom Manager, 3; Football Dance Publicity Committee, 3; Halloween Dance Publicity Committee, 3; United Nations Committee, 3; Anti-Smoking Committee, 3; Intramural Basketball, 1, 3; Junior Varsity Tennis, 1; Varsity Tennis, 2, 3; National Honor Society, 3.

PAUL ANDREW FITZGERALD
24 Orris St., Auburndale
Fitzie
Advice to Sophomores: To have an elevator put in
I Will to N. H. S.: My books
IV; Warren; Business college; Varsity Baseball, 2, 3; Varsity Hockey, 2, 3.

GERALD PAUL FLAGG
50 Falmouth Rd., West Newton

Gerry, Flaggy

Suppressed Desire: To marry Carol and have fifteen children

I Will to N. H. S.: My faithful old rubbers

IV; Warren; Armed Forces (Navy); Baseball, 1, 2, 3; Boys' Chorus, 2, 3; Blue Moon Ball Committee, 1; Hi-Y, 2.

JAMES FRANCIS FLAGG
50 Falmouth Rd., West Newton

Flaggy, Jimmy

Chief Failings: Simone Solomont, Barbara Hoskins, Shirley Spector

I Will to N. H. S.: Kenny Flagg, the last of the Flagg clan

II; Warren; Business administration at Northeastern University; Executive Board, 2, 3; Treasurer of Associates, 2; Intramural Soccer, 3; Legislature, 1, 2, 3; Homeroom Manager, 1, 2; Spring Musical, 2; Senior Play Head Usher, 3; Radio Broadcast, 3; Dance Committees, 1, 2, 3; Hi-Y, 3; Music Club, 2, 3; Neophytes, 1; Debating Club, 2; Drama Club, 2, 3; Boys' Chorus, 2, 3; Christmas Vespers, 2; A Cappella Choir, 3.

LAWRENCE ROBERT FLEISHER
150 Grant Ave., Newton Centre

Larry

I; Weeks; College; National Honor Society, 2, 3; Orange Book Business Manager, 2, 3; Orange Shield, 3; Anti-Smoking Committee, 3; Senior Executive Committee, 3; Debating Society, 1, 2, 3; International Club, Treasurer, 2, 3; Intramural Basketball, 1, 2, 3; Junior Varsity Tennis, 1, 2; Intramural Tennis, 3; Legislature, 2.

JANET LORRAINE FOLEY
161 Parmenter Rd., West Newton

Jan

Suppressed Desire: To marry a millionaire

Chief Failings: Baby blue Cadillac convertibles

II; Warren; Katharine Gibbs, Chandler; Spring Vespers, 1; Outing Club, 1, 2, 3; Personality Club, 1; Rally Committee, 1; Glee Club, 1; A Cappella Choir, 2, 3; Football Dance Committee, 2; Music Club, 2, 3; Christmas Vespers, 2, 3; Archery, 1; Spring Musical, 1.

RICHARD ARTHUR FOLEY
33 Fernwood Rd., West Newton

Dick

I; Warren; College; Legislature, 1, 3; Exchange, 3; Orange Shield, 3; National Honor Society, 3.

EVELYN JOAN FORMALARIE
23 Ellsworth Rd., West Newton

Eve

Advice to Sophomores: Keep smiling, all you can do is fail!

Chief Failing: Newton High School

II; Warren; Framingham Teachers College; Personality Club, 1, 2; Outing Club, 3; Scholarship Roll, 2.

WERNER H. FORNOS
32 Cabot St., Newton

But, Alibi Ike

Suppressed Desire: C. V. C.

Advice to Sophomores: Get all you can out of high school

II; Boston University; Camera Club, 1; Football Dance Refreshment Committee, 1; Blue Moon Ball Publicity Committee, 1; Holiday Hop Music Committee, 1; Sophomore Get Acquainted Dance Chairman; International Club, 2; Rifle Club, 2; Massachusetts Drama Festival, Exhibit Committee Chairman, 1; Program Committee, 1; Publicity Committee, 1; Halloween Dance Publicity Committee Chairman, 2; Anti-Smoking Committee, 2; Orientation Committee, 2; Homeroom Manager, 2; Kickoff Ball Ticket Committee, Assistant Chairman, 2; Tiger Stomp Ticket Committee Chairman, 3; Halloween Dance Ticket Committee Chairman, 3.

DONALD JOSEPH FOX
16 King St., Auburndale

Don, Foxy

Advice to Sophomores: If you have a car, get to school early

I Will to N. H. S.: One parking space

II; Boston College High; Boston College; Football, 3; Hockey, 2, 3; Junior Varsity Baseball, 2; Varsity Baseball, 3.

ANTHONY AMERICO FRANCHI
281 Nevada St., Newtonville

Advice to Sophomores: Aim high

IV; Day; United States Air Force.

HERBERT W. FRASIER
Colonial Ave., Hopkinton

Bird

Suppressed Desire: To become a success in electricity

Advice to Sophomores: Don't get any blue cards

IIIA; Hopkinton Junior High; Short courses in electricity and then my own business.

CAROL ANN FRECH
236 Jamaica Way, Jamaica Plain

Suppressed Desire: To visit Africa and Egypt

Chief Failings: Report cards

I; Weeks; Nursing, Massachusetts General Hospital; Social Board, 2; Chorus, 2, 3; Christmas Vespers, 2, 3; Building II Office, 2, 3; Sophomore Dance Committee, 2; Chemistry Club, 2; French Club, 2; Cavalry Club, 2, 3; Legislature, 3; Drama Club, 3; Class Secretary, 3.

MYRNA DEVY FREEDMAN
81 Cloverdale Rd., Newton Highlands

Mitzi

Suppressed Desire: To sing like Sarah

I Will to N. H. S.: Oxygen masks to be worn on the school buses

IV; Weeks; Clothes buyer for a large concern; Music Club, 1, 2, 3; Personality Club, 1.

STEVEN FREEDMAN
348 Ward St., Newton Centre
Steve
I; Weeks; College; Orange Shield, 2, 3; Legislature, 2; Newtonite, 3; Camera Club, 3; International Club 1, 2; Debating Club, 1, 2; Baseball, 1.

MARGARET MARY GALLAGHER
985 Boylston St., Newton Highlands
Peg, Peggy
Suppressed Desire: To dance in a crystal glass ballroom
Chief Failings: School, men, getting up early
IV; Our Lady's High; Lasell Junior, School of Designing; Music Club, 3; Chorus, 1, 2, 3; A Cappella Choir, 3; Spring Musicals, 1, 2, 3; Christmas Vespers, 1, 2, 3; Spring Vespers, 2, 3; Tri-Hi-Y, 3.

ESTA DORIS FREEMAN
40 Homer St., Newton Centre
Essy
Suppressed Desire: To play a harp
I Will to N. H. S.: A tunnel between Building I and Building II
I; Weeks; University of Michigan, Northwestern, Cornell; Latin Club, 1, 2; Art Club, 1, 2; Winter Carnival Publicity Committee, 2; Discophyles, 3; Executive Board; Music Club, 3; National Honor Society, 2, 3; Newtonian Activities Staff, 3; Newtonite Advertising Staff, 3; Senior Play Costume Committee, 3; Scholarship Roll, 1, 2.

ANN MARIE GALLO
223 River St., West Newton
Suppressed Desire: To get an "A" report card
Chief Failing: Chewing gum
IV; Warren; Secretarial work.

ROY PERKINS FRENCH
118 Randlett Pk., West Newton
Suppressed Desire: To be a good photographer
IIIB; Warren; Service and trade school; Meteorology Club, 2.

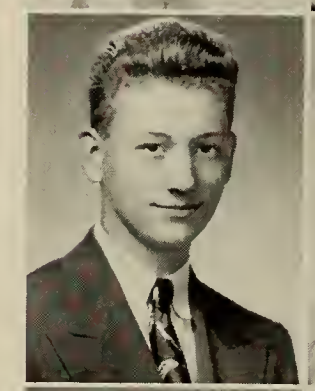

MARGARET PRISCILLA GANLEY
237 Auburn St., Auburndale
will to N. H. S.: Escalators to the third and fourth floor of Building I
Favorite Saying: "Be good"
IV; Warren; Secretarial work, Wilfred Academy; Sophomore Dance Hostess, 2; Personality Club, 1, 2; Building II Office, 3; Newtonian Data Staff, 3.

RICHARD DONALD FRITZ
20 Cotton St., Newton Centre
Dick
Advice to Sophomores: Don't be seniors
Chief Failing: English
I; New Preparatory School; College; International Club, 3.

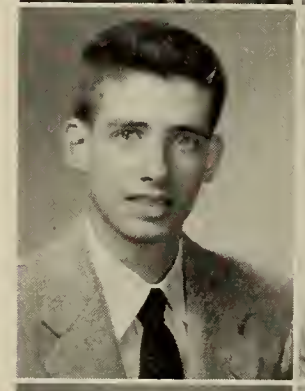

RICHARD MORRILL GANS
50 Eliot Memorial Rd., Newton
Dick
Suppressed Desire: To be a teacher'steacher
Advice to Sophomores: Don't argue with your teachers!
I; Belmont Hill, Belmont; College, business; Music Club, 3; Baseball, 3.

ELAINE RUTH FURMAN
80 Hammond St., Chestnut Hill
Chief Failings: Little boys and dogs
I Will to N. H. S.: The Lake Street buses — May they rest in peace!
I; Weeks; College; Neophytes, 1; Drama Club, 2, 3; Girls' Leader Corps, 1, 2, 3; English Club, 3; Modern Dance, 1, 2, 3; Legislature, Second Vice-President, 3; Football Dance Committee, 1, 2, 3; Junior Sauterie Dance, 2; Spring Musical Co-Chairman, 1, 2; Sophomore Dance Hostess, 2; National Honor Society, 3.

BERNARD ALBERT GARDETTO
122 Mill St., Newton Centre
Bernie
Advice to Sophomores: Play the field
Chief Failings: Procrastination, women, homework
I; Weeks; Air Force, Marines, technical college on G.I. Bill; Aviation Club, 3; Rifle Club, 3; Hi-Y, 3; Anti-Smoking Committee, 3; Social Room Committee, 3; Senior Play Costume Committee, 3.

NORMAN HENRY GAHM
414 Walnut St., Newtonville
Gumbo
I; Day; International Club, 3; Sophomore Football, 1; Junior Varsity Football, 2; Varsity Football, 3; Sophomore Baseball, 1; Junior Varsity Baseball, 2; Legislature Representative, 3; National Honor Society, 3.

ELAINE ANNE GAYSUNAS
15 Williams St., Newton Upper Falls
Gay, Lane
Suppressed Desire: To slide down the banister in Building I
Chief Failings: African Gee Gee, I used to be conceited but I'm just about perfect now
I; Weeks; Regis, Simmons; Music Club, 1, 2, 3; Outing Club, 1, 2, 3; Rally Committee, 2; Blue Moon Ball and Sophomore Spring Fling Decoration Committee, 1; Senior Play Ticket Committee, 3; Personality Club, 1; Scholarship Roll, 1, 2; Girls' Chorus, 1; Tri-Hi-Y, 2, 3; Basketball, 1; Lacrosse, 3; Spring Festival, 1.

STANLEY L. GEDDES
272 Quinobequin Rd., Waban
Stan
Chief Failing: The Church-key
I; Warren; Ohio Wooster, College of William and Mary; Indoor Track, 2, 3; Outdoor Track, 1, 2, 3; Orange Shield, 2, Captain, 3; Anti-Smoking Committee, 2, 3; School Exchange, Idaho, 3; Junior Varsity Football, 1.

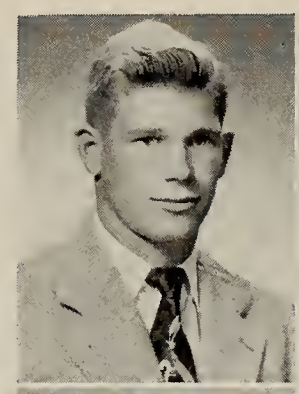

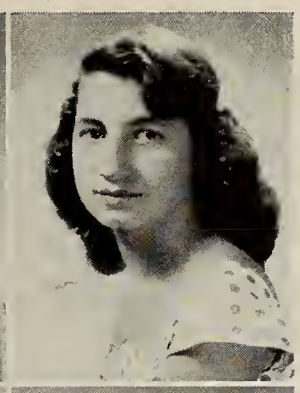

THERESA ANN GIORGIO
33 Beecher Ter., Newton Centre
Terry
Suppressed Desire: To get out of school
Chief Failing: Tall boys
IV; Weeks; Secretarial work.

JAMES GERRIE
80 Cherry St., West Newton
Jimmy
Chief Failing: Eating lunch in S Block
I Will to N. H. S.: Scholastic ability
II; Warren; University of New Hampshire.

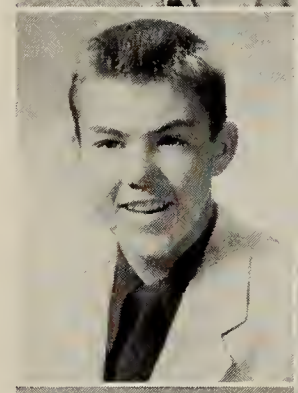

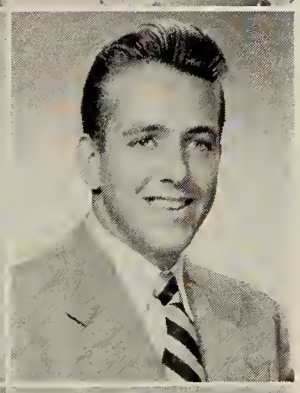

RUSSELL CLISDELL GLEASON
90 Randlett Pk., West Newton
Russ, Gleas
Advice to Sophomores: Look out for the swinging doors
I Will to N. H. S.: A couple of beautiful blondes for Mr. Packard
I; Day; College, N.R.O.T.C.; Sophomore Football, 1; Junior Varsity Football, 2; Intramural Basketball, 1; Intramural Soccer, 3; Orange Book, 2, 3; International Club, 2, 3; National Honor Society, 3.

GERTRUDE JOAN GIBSON
34 Harrison St., Newton Highlands
Joanie
Suppressed Desire: To work, and get married if I find the right man
I Will to N. H. S.: All the boys to Phyllis Baldine
IIIB; Weeks; Outing Club, 3; Music Club, 3; Building II Office, 3.

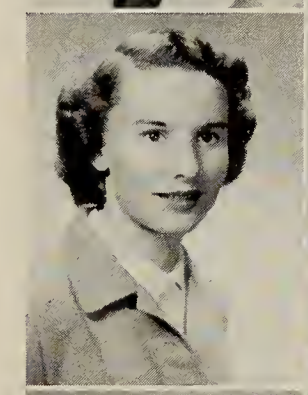

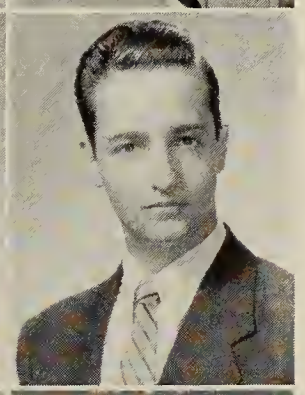

STEPHEN MARSHALL GLUCK
267 Commonwealth Ave., Chestnut Hill
Steve
Suppressed Desire: To receive all "A's" in all subjects, all terms
I Will to N. H. S.: A gold cuspidor for some of our more effervescent teachers
II; Weeks; Business college, military service; Rifle Club, 1; Legislature Representative, 3.

MARY SUSAN GILLESPIE
137 Pine Ridge Rd., Waban
Mary Sue
Advice to Sophomores: Don't take advice from seniors
I Will to N. H. S.: More action — less red tape
I; Warren; Colby, Denison, nursing; Music Club, 1, 2, 3; Girls' Chorus, 1, 2, 3; Outing Club, 1, 2, 3; Spanish Club, 2, 3; Rally Committee, 2; Football Dance Ticket Committee, 3; Newtonian Advertising Staff, 3.

SANDRA LESLIE GOLD
420 Ward St., Newton Centre
Sandy
Suppressed Desire: To be alone one second with John Dereck
Advice to Sophomores: Beware!
II; Brookline High; Brandeis, Lasell Junior, Simmons, Boston University; Cavalry Club, 2, 3; Music Club, 3; French Club, 3; Swimming, 2; Tennis, 3; Softball, 2, 3; Basketball, 3; Spring Festival Costume Committee, 2.

JOSEPH EDWARD GILLIGAN
68 Lindbergh Ave., West Newton
Advice to Sophomores: Join Curriculum IV
Chief Failing: Majors
I; Warren; College.

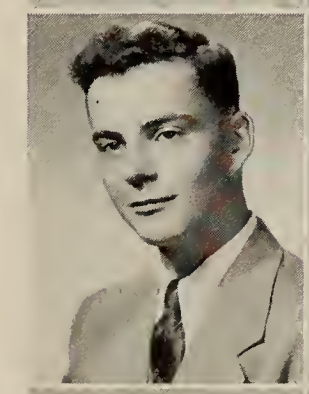

ROBERTA ROSALYN GOLDBERG
33 Mason Rd., Newton Centre
Bert
Suppressed Desire: To get all "A's"
Chief Failing: Being average
I; Weeks; College; Newtonite Advertising Staff, 2, 3; Junior Red Cross Council, 2, 3; French Club, 1, 2, 3; Future Teachers of America, 3; Music Club, 2, 3; Debating Club, 1; Rally Committee, 2; Basketball, 1; Softball, 1; National Honor Society, 3.

ELINORE GILLIN
57 Cloverdale Rd., Newton Highlands
Elly, Sugar, Goo
Suppressed Desire: To be something at Willa's wedding
Chief Failing: Going steady with B. M.
II; Weeks; Lasell Junior College; Music Club, 2, 3; Archery, 1; Art Club, 3; Alpha Beta, 1; Cavalry Club, 3; Personality Club, 3; Office, 2, 3; Rally Committee, 1, 2, 3.

SANDRA LOIS GOLDBERG
18 Troy Lane, Waban
Sandy
Suppressed Desire: To be one inch taller
Chief Failing: All school subjects
I, II; Louis Pasteur Jr. High, Los Angeles, California; Stanford University, Colby College, Syracuse University; Debating Club, 1; Newtonian Staff; French Club, 1, 3; English Club, 2; Legislature Alternate, 2; Music Club, 3.

MARYLYN GOLDSTEIN
5 Hobart Rd., Newton Centre

Advice to Sophomores: It'll go faster than you think
I Will to N. H. S.: My fond memories
II; Weeks; College; Debating Society, 1, 2; Music Club, 1, 2, 3; Art Club, 3; Girls' Chorus, 1, 3; Building I Office, 2, 3; Rally Committee, 2; Newtonite Make-up Staff, 2, 3; Basketball, 1; Blue Moon Ball, 1; Junior Social, 2; Sophomore Get-Acquainted Dance, 2, 3.

WALTER STEVEN GOLDSTEIN
29 Farmington Rd., West Newton

Wally
Suppressed Desire: To grade an English teacher's essay
Will to N. H. S.: A fifth floor in Building I
I; Day; Harvard, University of Pennsylvania, tax consultant; Drama Festival Hospitality Committee, 1; Latin Club, 1; Debating Club, 1; Music Club, 2, 3; Chemistry Club, 3; School and School Exchange, 2; Senior Play Publicity Committee, 3; Newtonian Sales Staff, 2.

CONSTANCE S. GOLUB
139 Brackett Rd., Newton

Connie
Chief Failings: Loving people, hating people
I Will to N. H. S.: M. R. H.
I; Weeks; College; Neophytes, 1; Alpha Beta, 1; French Club, 2; Music Club, 2; Newtonite, 2; English Club, Vice-President, 3; Newtonian, 3.

JOHN MILTON GOODMAN
30 Hagen Rd., Newton Centre

Johnny
Suppressed Desire: To be able to sing
Advice to Sophomores: Enjoy yourself — it's later than you think
I; Weeks; College; Rifle Club, 1, 2; National Honor Society, 2, 3; Orange Book, 2, 3; Newtonite Make-up Staff, 3 Newtonian Advertising Staff, 3.

ROBERTA ANN GOODMAN
336 Woodward St., Waban

Robbie
Advice to Sophomores: If I made it, so can you
Chief Failings: Tall, dark men
II; Jeremiah E. Burke High, Dorchester; Nursing school; Outing Club, 3; Spanish Club, 3; Music Club, 3.

RICHARD BARRY GORDON
55 Audubon Dr., Oak Hill

Louie, Dick, Sid
Suppressed Desire: To be a teacher for a day
Advice to Sophomores: Enjoy life while you can
II; Patrick T. Campbell, Boston; Business college; Rifle Club, 2, 3; Cavalry Club, 2, 3; Aviation Club, 2, 3.

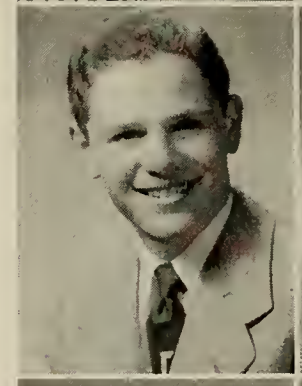
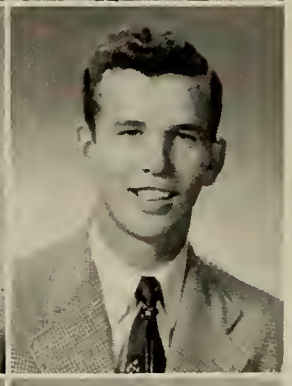

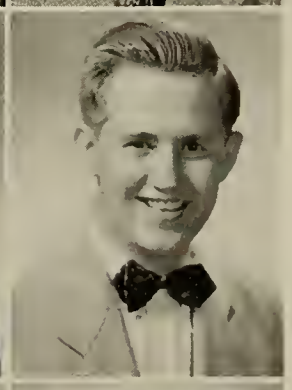

VINCENT PAUL GORGONE
83 Lexington St., Auburndale

Jimmie
II; Warren; Boston College, School of Business Administration; Newtonian Representative, 1; Music Club, 2; Legislature, 1, 2, 3; Homeroom Manager, 2; Concert Band, 1; Anti-Smoking Committee, 3; Junior Dance Committee, 2; Drama Festival Decoration Committee, 2; Hi-Y, 3; Radio Broadcast, 3.

DOROTHEA FLORENCE GORHAM
101 Madison Ave., Newtonville

Dottie, Punk
Advice to Sophomores: Always look ahead
Chief Failings: Tall men, especially six-footers
IV; Tuley High School, Chicago, Illinois; Secretary, U. S. Waves; Girls' Chorus, 1; Alpha Beta, 1; Outing Club, 1; Personality and Dress Club, 1, 2; English Club, 1; Christmas Vespers, 1.

PHYLLIS LOUISE GORHAM
101 Madison Ave., Newtonville

Phyl, Mike
Suppressed Desire: To become a good nurse.
Chief Failing: Never seem to run into a certain blonde
II; Tuley High, Chicago, Illinois; Dental assistant, nurse, marriage and five sons; Personality Club, 1, 2; Outing Club, 1.

PAUL DANIEL GOULD
4 Mayflower Ter., Newton Highlands

P. G.
Suppressed Desire: To beat Mr. Boyle in a 30-yard dash
I Will to N. H. S: The faculty
I, II; Weeks; College; Track, 1, 2, 3, Captain, 3; Junior Varsity Football, 1; Anti-Smoking Committee, 3; Social Room, 3; Dance Committees, 3; Intramural Football Champs, 3.

CHARLES GOULDING
39 Chaske Ave., Auburndale

Yasman
Suppressed Desire: To marry a wealthy widow
Advice to Sophomores: Keep a stiff upper lip
IV; Warren; Business school; Camera Club, 3.

LOIS GRAHAM
62 Newtonville Ave., Newton

Lo
Suppressed Desire: To hold that man
Advice to Sophomores: Stay away from Room 2211
IV; Bigelow; To work full time in the office of the Rose Derry and eventually get married.

NANCY GRAHM
487 Ward St., Newton Centre
Suppressed Desire: To receive a "B" from Mrs. Wiens
Chief Failing: Phi Epsilon Pi
I; Weeks; College; Neophytes, 1; Drama Club, 2, 3; Music Club, 2, 3; Debating Club, 1; Dance Committees, 1, 2, 3; Christmas Vespers, 1.

CONSTANCE GREEN
20 Kenilworth St., Newton
Connie
Chief Failing: Blue eyes
I; Bigelow; College; Neophytes, 1; Senior Play, 3; Art Club, 1; Tennis, 1, 2, 3; Latin Club, 2; Homeroom Manager, 1, 3; Music Club, 2, 3; Outing Club, 3; A Cappella Choir, 2, 3; Rally Committee, 2; Spring Musical, 1; Dance Committees, 1, 2, 3; Christmas Vespers, 2, 3.

RONNA LEE GREENBERG
41 Brackett Rd., Newton Centre
Suppressed Desire: To forget about homework
I Will to N H S: A large batch of "Keep off the Grass" signs
I; Bigelow; Brandeis, Simmons; Music Club, 1, 2, 3; Camera Club, 1; Art Club, 2, 3, Vice-President, 2; Rally Committee, 2; French Club, 3; Christmas Vespers, 1, 2, 3; Softball, 1; Tennis, 2; Basketball, 2; Dance Committees, 1, 2, 3; Blue Moon Ball; Girls' Chorus, 1, 2, 3.

CARYL GREENE
15 Angier Cir., Auburndale
Suppressed Desire: To get all "A's"
Advice to Sophomores: Don't take advice from seniors
I; Warren; Stephens Jr. College, air hostess course; Music Club, 3; Outing Club, 2; Head Drum Majorette, 2, 3; Musical, 1, 2; Spring Vespers, 1, 2; Christmas Vespers, 1, 2; Legislature, 1, 2; Homeroom Manager, 2; Office Work, 2.

WILLIAM GRINNELL
41 Oxford Rd., Newton Centre
Bill, Billy
Suppressed Desires: To fly to the moon, pass French, play lacrosse
Chief Failings: French, a certain fiend, redheads, Connie
II; Weeks; College, Navy (Korea); Junior Varsity and Varsity Football, 2, 3; Basketball, 1; Aviation Club, 3.

JEANNETTE ELIZABETH GRISÉ
873 Chestnut St., Waban
Suppressed Desire: To skip F Block Study just once
I Will to N. H. S.: My inked blouse, I still don't know how it got there
I; Warren; Simmons, Science major; Art Club, 1, 2; Library Club, 2, Treasurer; Chemistry Club, 3; Florida Exchange; Newtonian Art Staff; Honor Roll, 1, 2; Drama Festival Art Committee, 1; Orange Shield, 3; Tri-Hi-Y, 3; National Honor Society, 3.

JOY S. GROSS
153 Russell Rd., West Newton
Kets, Jo-Jo
Suppressed Desire: To hear the telephone ring when it is supposed to
I Will to N. H. S.: A rope in Building I to shin from first floor up to the fourth floor
II; Day; Boston University; Music Club, 1, 2, 3; Art Club, 3; Personality Club, 2, 3; Rally Committee, 3; Camera Club, 1; Football Dance Ticket Committee, 3; Blue Moon Ball Publicity Committee, 2; Sophomore Dance Hostess, 2; Drama Festival Dance Committee, 1; On Your Mark, 1; Sophomore Dance Publicity Committee, 1; Senior Play Candy Committee, 3.

MONROE ALFRED GROSS
110 Algonquin Rd., Chestnut Hill
Suppressed Desire: To overcome my chief failings
Chief Failing: My suppressed desires
I; Bigelow; Harvard; Debating Club, 1, 2, 3, Secretary, 1, Treasurer, 2, President, 3; Math Club, 2; Drama Club, 2, 3; Homeroom Manager, 2; Business Manager, Newtonian; Board of Publications, 2; Speaker's Bureau, 1; Spring Musical, 1; Drama Festival Play, 2; Dance Committees, 1, 3; Scholarship Roll, 1, 2, 3; Director of Class Ring Committees for 1953; Orange Shield, 2, 3; Christmas Vespers, 2; National Honor Society, 3.

JOANNE TERESA GUZZI
21 Ellsworth Rd., West Newton
Guggi
Advice to Sophomores: Don't listen to seniors
I Will to N. H. S.: Elevators and escalators
II; Warren; Katharine Gibbs; Personality Club, 1; Rifle Club, 1; Library Club, 2; Western Exchange, 3; Homeroom Manager, 1, 2; National Honor Society, 3.

ANNE LEE HALL
148 Sumner St., Newton Centre
Suppressed Desire: To have baby blue Buick convertible with leopard skin seat covers
Chief Failing: Looping it
I; Weeks; Colby, University of Illinois, nursing; Spring Concert Usher, 2; Modern Dance, 2, 3; Spring Musical, 2, 3; Music Club, 2, 3; Building I Staff, 2, 3; Christmas Vespers, 3; Girls' Chorus, 1, 2, 3; Tri-Hi-Y, 3; Brown University Program Usher, 2.

CAROLE HALLORAN
92 Warwick Rd., West Newton
Hal
Suppressed Desire: To be able to find something in my locker
Chief Failings: S. B. J., week-ends, African Gee-Gee (lacrosse)
IV; Day; College; Library Club, 1, Treasurer, 1; Spring Musical Candy Committee, 1; Massachusetts Drama Festival Program Committee, 1; Basketball, 1, 2, 3; Softball, 1, 2, 3; Volley Ball, 2,3; Lacrosse, 3; Science Fair, 1; Outing Club, 2, 3, Treasurer, 3; Tri-Hi-Y, 2, 3; Junior Dance Committee, 2; Rally Committee, 2; Honor Roll, 1, 2; National Honor Society, 3.

SANDRA C. HAMBURGER
1 Hatherly Rd., Brighton
Sandy
Suppressed Desire: To live to see escalators at Newton High
I Will to N. H. S.: My three-ring notebook for a three-ring circus
I; Weeks; College; Alpha Beta, 1, Treasurer, 1; Archery Team, 1; Modern Dance, 1; Glee Club, 1; Outing Club, 2; Orange Shield, 2, 3; Newtonite, 2; Newtonian Data Staff, 3; Music Club, 3; French Club, 3; National Honor Society, 2, 3; Honor Roll, 1, 2, 3; Blue Moon Ball, 1; Football Dance, 1, 2, 3; Halloween Dance, 2, 3; On Your Mark, 1; Senior Play Candy Committee, 3.

ERNEST GLENDON HAMILTON
33 Lill Ave., West Newton

Eba, Old Dog, Bone

Suppressed Desire: To make plenty-penny!
Advice to Sophomores: Enjoy yourself
II; Warren; Boston University, work or Armed Services; Honor Roll, 1; Legislature, 2; Golf, 2, 3.

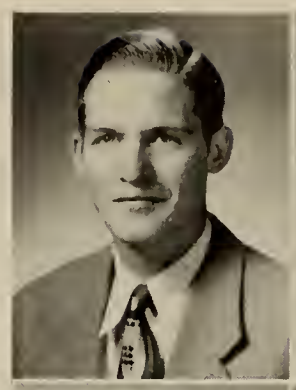

CAROLE MARIE HAMMOND
156 Dedham St., Newton Highlands

Fondest Memories of N. H. S.: My junior year, all the wonderful times and kids
Chief Failing: J. S.
II; Weeks; University of Rhode Island, Colby Junior; Music Club, 1, 2, 3; Girls' Chorus, 1, 2, 3; Christmas Vespers, 2, 3; Elijah, 1; Rally Committee, 2; Basketball, 1; Badminton, 1; Holiday Hop Decoration Committee, 1; Outing Club, 1, 3; Junior Dance Ticket Committee, 2; Camera Club, 1; Tri-Hi-Y, 2, 3; Senior Play Costume Committee, 3.

FRITZ ALLAN HAMPE
22 Ardmore Rd., West Newton

Al

Suppressed Desire: To murder one of my teachers
Chief Failings: French, history and women!
I; Warren; Northeastern; Hunting and Fishing Club, 1, 2; Audio Visual Aids, 1, 2, 3.

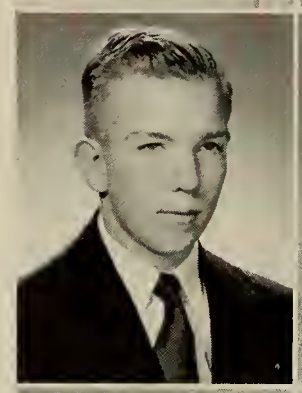

CAROLYN MYRTLE HANSEN
331 Auburndale Ave., Auburndale

Suppressed Desire: To own a new Buick convertible.
Chief Failing: Can't stop talking
IV; Warren; Vassar, Regis; Sophomore Girls' Chorus, 1; Library Club, 1; Alpha Beta, 1.

HARRY E. HANSON
6 Paul St., Newton Centre

Hansome Harry

Chief Failings: Women, math and Willard
IIIA; Weeks; Newspaper work; Football, 2, 3; Intramural Basketball, 2, 3.

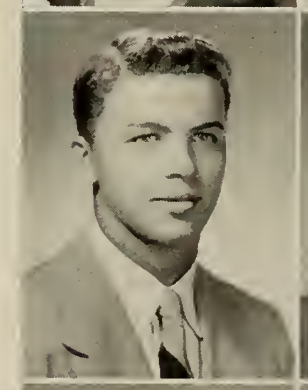

ANNE HARDING
219 Lincoln St., Newton Highlands

II; Weeks; University of Massachusetts; Sophomore and Junior Chorus, 1, 2; Music Club, 3; On Your Mark Costume Committee, 1; On Stage, Everybody Chorus, 2.

SHEILA HARDY
4 Breamore Rd., Newton

Suppressed Desire: To cross the country in a Model-T
Advice to Sophomores: Bring waterwings for the tunnels on rainy days
I; Bigelow; Art School; English Club, 2, Art Club, 2, 3; Modern Dance, 2, 3; Orchesis, 3; Newtonian, 3; Idaho Exchange, 3; Spring Musical, 2; Orange Shield, 2, 3.

CEDRIC FRASIER HARRING
20 Glen Rd., Newton Centre

Mac

Suppressed Desire: To ride in one of school elevators
Advice to Sophomores: Why bother? They won't listen any more than I did
I; Weeks; College, Dental School; Audio-Visual Squad, 1, 2, 3; Cavalry Club, 1, 2.

CATHERINE FRANCES HARTNETT
1 Raeburn Ter., Newton Highlands

Cathy, Kitty

Advice to Sophomores: Flunk early before the rush
Chief Failing: Harry McKenna
II; Weeks; Boston College; Personality Club, 1; Tri-Hi-Y, 2, 3; Office Assistant, 2, 3; Latin Club, 3; Outing Club, 3; Senior Play Candy Committee, 3; Orange Shield. 3.

DEBORAH LOU HARVEY
515 Walnut St., Newtonville

Deb, Debby, Lou, Harv, Lulu

Suppressed Desire: To suppress desire
Advice to Sophomores: Be toujours gaies
I; Day; College; Neophytes, 1; Drama Club, 2, 3; Executive Committee, 2, 3; English Club, 3; Sports, 1, 2, 3; Legislature, 1, 2, 3; Girls' Sports Representative, 3; Chemistry Club, 2; A Cappella Choir, 2, 3; Glee Club, 1; Girls' Chorus, 1; Spring Musical, 1, 2; Newtonian, 3; Leader Corps, 1, 2, 3; Orange Shield, 3; Idaho Exchange, 3.

THEODORE ALVIN HATCH
228 Auburn St., Auburndale

Ted

Advice to Sophomores: Do your homework
I Will to N. H. S.: Elevators in all buildings
II; Warren; Radio announcer or radio engineer; Boys' Chorus, 3.

LAWRENCE HAUGHEY
243 Plymouth Rd., Newton Highlands

Larry

Suppressed Desire: To graduate
Claim to Fame: One of the five four-year men
I; Weeks; College; Hi-Y, 2, 3.

ROXANNA HAVEN
58 Greylock Rd., Newtonville

Roxie, Rox, Rocky

Suppressed Desire: To go into a public library and yell
Chief Failings: African Gee-Gee (lacrosse), the pup-tents
II; Warren; Colby Junior College, secretary; Christmas Vespers, 1, 2, 3; Music Club, 1, 2, 3; Girls' Chorus, 1, 2, 3; Drama Club, 2, 3; Tennis Team, 2; Cavalry Club, 3; Archery, 1, 2; Lacrosse, 3; Orchestra A, 1; Outing Club, 3, Treasurer, 2; Tri-Hi-Y, 2, 3; Rally Committee, 2; Spanish Club, 2; Basketball, 1, 2.

WINGATE HAVENER
24 Harrison St., Newton Highlands

Win, Windy

Advice to Sophomores: Be kind to the dear, old teachers; they will remain forever
Chief Failings: French, chemistry
I; Weeks; Service; Hunting and Fishing Club, 1, 2, 3; Homeroom Manager, 2, 3.

STEVEN HAWKINS
79 Langdon St., Newton

Steve

Advice to Sophomores: Don't do anything I wouldn't do
I Will to N. H. S.: All the homework I didn't do
I; Bigelow; Engineering college, naval architecture, civil engineering; Rifle Club, 2, 3; Chemistry Club, 3; National Honor Society, 2.

WILHELMINA HAYNES
28 Charles St., Auburndale

Billie, Will

Chief Failing: Jimmy
I Will to N. H. S.: My gym suit
IV; Warren; Work; National Honor Society, 2, 3; Science Fair, 1.

ROGER KENDRICK HEATH
4 Avondale Rd., Newton Centre

Jolly

Suppressed Desire: To fly
Chief Failings: Coffee and airplanes
IIIA; Weeks; Machine trade; Rifle Club, 1; Aviation Club, 2, 3; Orange Book Staff, 2; National Honor Society, 2.

MARGARET MAE HENLEY
526 Centre St., Newton

Marney

Advice to Sophomores: Don't let seniors bother you
Chief Failing: Can't make headway in Office Practice
IV; Chelsea, Lunenburg County, Nova Scotia; Insurance, telephone company.

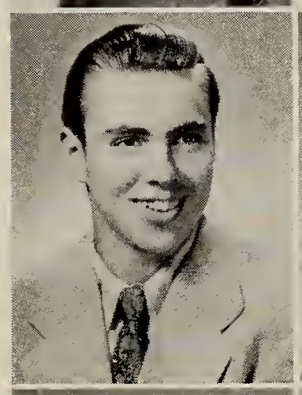

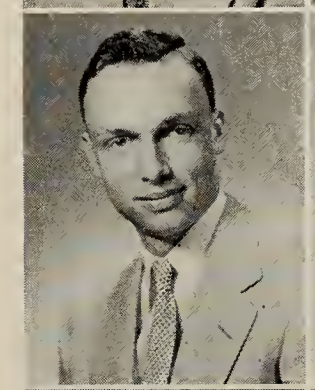

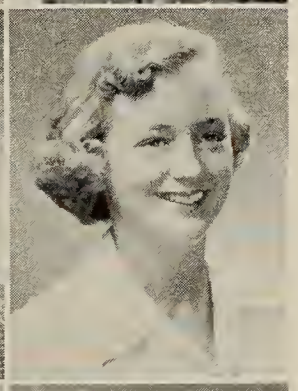
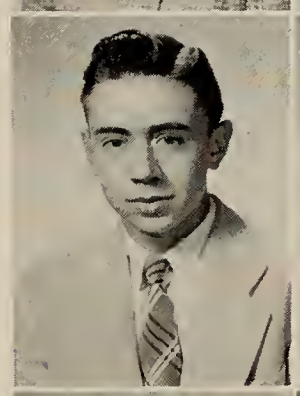

KATHERINE MARIE HENNIG
1839 Washington St., Auburndale

Kathy

Suppressed Desire: To slide down the banister of Building I from fourth floor to basement
Chief Failing: Marks
I; Warren; College; Tusitala, 2, 3, Vice-President, 3; Music Club, 2, 3; Girls' Chorus, 1; Future Teachers of America, 3; Camera Club, 3; Personality Club, 1.

JUDITH KIPP HERRICK
195 Islington Rd., Auburndale

Judy

Suppressed Desire: To pilot a jet plane
Chief Failing: Horses
I; Warren; University of New Hampshire; Cavalry Club, 1, 2, 3; Christmas Vespers, 2, 3; Spring Vespers, 2, 3; Spanish Club, 2; Archery, 1; Field Hockey, 3; Homeroom Manager, 3.

PAUL JOSEPH HIBSHER
88 Day St., Auburndale

Advice to Sophomores: Get good marks
I Will to N. H. S.: Fountains with ice cold water
I; Warren; William and Mary; Camera Club, 1; Hunting and Fishing Club, 3; Spanish Club, 3; Social Room Host, 3; Orange Shield, 3; Intramural Soccer, 3; Intramural Basketball, 1, 3.

ELIZABETH HILL
31 Holly Rd., Waban

Betsy

Suppressed Desire: To be a paratrooper
Chief Failing: Howdy Doody
I; Warren; Mt. Holyoke, Bradford Junior College; Spanish Club, 1, 2, 3; Music Club, 3; Legislature, 1; Outing Club, 1; Rally Committee, 1; Junior Dance Ticket Committee, 2.

BARBARA ANN HILTON
311 Albemarle Rd., Newtonville

Barb, Babs, Barbie

Chief Failing: Long conversations on the telephone
I Will to N. H. S.: The tennis balls I lost over the fence
IV; Our Lady's High; Clerical work.

DOROTHY ANN HINDEN
1218 Chestnut St., Newton Upper Falls

Dottie

Suppressed Desire: To scream in a quiet study hall
I Will to N. H. S.: The song that the band plays every S Block
IV; Weeks; Secretarial work; Personality Club, 1, 2; Music Club, 2; Orange Book, 2, 3; Building II Office, 2.

MARILYNN SUE HOLLAND
20 Daniel St., Newton Centre
Advice to Sophomores: Try not to act like one
Will to N. H. S.: Aerial passages from third floor, Building II to fourth floor, Building I
I; Weeks; Bucknell, Colby; Music Club, 1, 2, 3; Outing Club, 1, 2, 3; Personality Club, 1; English Club, 3; Girls' Chorus, 1, 2, 3; Rally Committee, 2; Spring Musical, 1; Newtonian Representative, 1; Senior Play Costume Committee, 3; Tri-Hi-Y, 2, 3; Dance Committees, 1, 2, 3; Florida Exchange, 3; Christmas and Spring Vespers.

PETER C. HOLLAND
11 Elmore St., Newton Centre
Pete, Cheese
Advice to Sophomores: Stay home!
I Will to N. H. S.: The four-year course
I; Sacred Heart; University of Southern California; Hi-Y, 2, 3, President, 3; Boys' Chorus, 2, 3; Dance Committee, 3; Senior Night Committee, 3.

PHILIP ROBERT HOLMES
802 Watertown St., West Newton
Phil
Suppressed Desire: To steal a streetcar
Chief Failings: Old cars, young girls
II; Day; Plumbing work; Junior Varsity Hockey; Varsity Hockey.

PATRICIA MARIAN HOOD
115 Lowell Ave., Newtonville
Pat, Patty, Peedy
Suppressed Desire: To play bass fiddle
Chief Failings: The . . . in "Lumps" ice-box! Fried clams
II; Day; College, U. C. L. A.; Music Club, 1, 2; Drama Workshop, 1; Legislature, 1, 3; Halloween Dance Ticket Committee, 1; Leap Year Dance Decorations Committee, 2; Executive Council, 3; Social Room Hostess, 3; Orange Shield, 3; Office Duty, 2, 3; National Honor Society, 3.

JEAN LORRAINE HOPF
31 Maplewood Ave., Newton Centre
Advice to Sophomores: Wait a minute, you'll be a senior
I Will to N. H. S.: A warm seat at the organ
II; Weeks; Boston University, College of Practical Arts and Letters; Orchestra; Marching Band, 1; On Stage, Everybody Costume Committee; Thanksgiving Vespers, Organ.

ELINOR C. HORRIGAN
460 Crafts St., West Newton
Ellie
Suppressed Desire: To be a boy!
Advice to Sophomores: Stay out of Brigham's
I; Day; Boston College; Library Club, 1; Girls' Chorus, 1, 3; Rally Committee, 2; Assistant Homeroom Manager, 2; Home Economics Club, 2, 3; Tri-Hi-Y, 2, 3; Neophytes, 1; Senior Play Candy Committee, 1; Spring Vespers, 1; Massachusetts Drama Festival Program Committee, 1; Home Economics Fashion Show, 1, 2, 3.

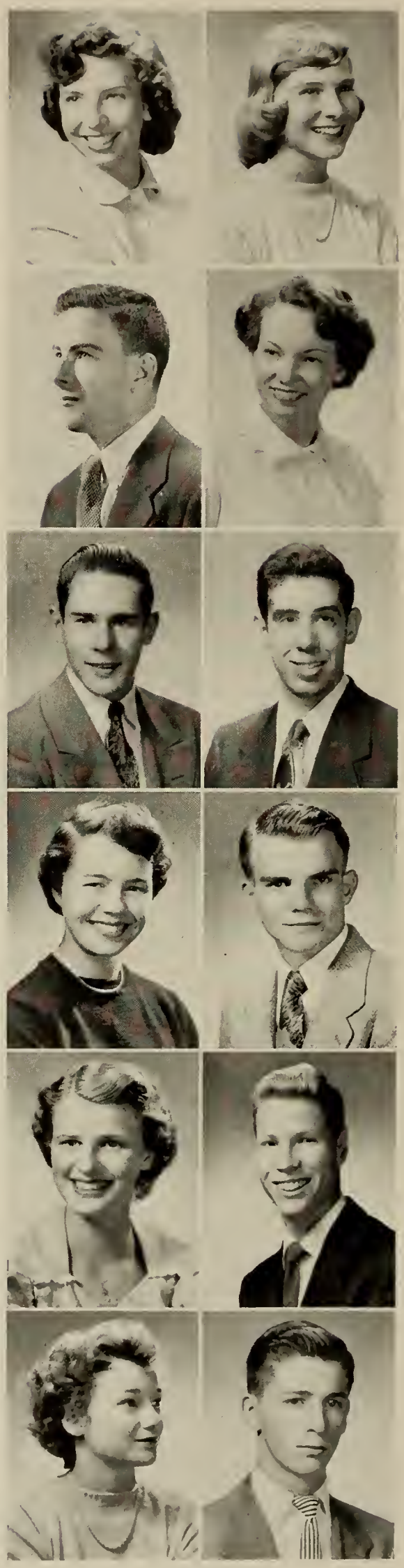

BARBARA HOSKINS
32 Elinor Rd., Newton Highlands
Barb
Fondest Memories of N. H. S.: Junior year
Pet Quotation: "What am I gonna do?"
II; Weeks; Junior college; Music Club, 1, 2, 3; Girls' Chorus, 1, 2, 3; Rally Committee, 2; Outing Club, 3; Tri-Hi-Y, 2, 3; Christmas Vespers, 2; Spring Vespers, 1; Junior Dance Ticket Committee, 2; Christmas Dance Decoration Committee, 1.

BLANCHE HOULTON
127 Clark St., Newton Centre
Suppressed Desire: To own a baby blue Cadillac convertible
Advice to Sophomores: Grin and bear it
II; Weeks; Colby Junior College; Newtonian Representative, 2; Assistant Homeroom Manager, 3; Senior Play Properties Committee, 3; Girls' Chorus, 1, 2, 3; Christmas Vespers, 2, 3; Music Club, 2, 3; Personality Club, 1, 3; Outing Club, 3; Modern Dance, 2, 3; Spring Musical, 2, 3; Red Cross Council, 1; Home Economics Club, 2; Tri-Hi-Y, 3; Spring Concert Usher, 2.

DAVID HOWARD
66 Circuit Ave., Newton Highlands
Dave
Suppressed Desire: To earn a million dollars
Advice to Sophomores: Become seniors
II; Weeks; Radio announcer.

GEORGE FRANK HOWLAND
12 Graydale Cir., Auburndale
Skip, Skipper
Favorite Quotation: No luffin' on this boat
Chief Failing: Sailboats
I; Warren; Bowdoin, M.I.T.; Music Club, 2, 3, President, 3; Ottawa Exchange Group, 2; National Honor Society, 2, 3; Indoor Track, 1, 2, 3; Outdoor Track, 1, 2, 3, Co-Captain, 3; Social Board Chairman, 3; Homeroom Manager, 2; Spring Musical Show, 2, 3; A Cappella Choir, 1, 2; Boys' Chorus, 3; Concert Band, 1; Scholarship Roll, 1, 2, 3; Newtones, 3.

DAVID HOYLE
51 Kilburn Rd., West Newton
Dave
Advice to Sophomores: Go west, young man, go west
Chief Failing: Going steady
II; Greenwich; College; Senior Play Usher, 3; Aviation Club, 3; Football Manager, 1, 2; Spring Fling Publicity Committee, 1; Halloween Dance Publicity Committee, 3; Tiger Stomp Publicity Committee, 3.

FRANCIS JAMES HUARD
18 Mountfort Rd., Newton Highlands
Francois
Suppressed Desire: To have a name like Tom, Jack, or Charles
Chief Failing: Don't like to work
II; Weeks; B.U., Northeastern University law; Rifle Club, 1; Baseball, 1.

LIANA HUDES
122 Winslow Rd., Waban
Shelly
II; Bangor High; University of Jerusalem, Israel.

PHYLLIS NORMA ISENMAN
22 Laudholm Rd., Newton
Phyl
Suppressed Desire: To return to Idaho
I Will to N. H. S.: Idaho Falls High School
I; Bigelow; College; Music Club, 1, 2, 3; Orchesis, 1, 2, 3; Modern Dance, 1, 2, 3; Girls' Chorus, 1; Glee Club, 2; Choir, 3; Spring Concerts, 1, 2, 3; Christmas Vespers, 3; Spring Musicals, 1, 2, 3; Rally Committee, 2; Latin Club, Vice-President, 2; Art Club, 2; Idaho Exchange 3; National Honor Society, 3.

JUDITH ANN HULSMAN
11 Bemuth Rd., Newton Highlands
Judy
Suppressed Desire: To jump up and down on a table in the library and scream
Advice to Sophomores: Don't jump up and down in the library and scream
I; Weeks; College; Music Club, 1, 2, 3, Corresponding Secretary, 2; Discophyles, 3.

ALBERT J. ISGUR
56 Littlefield Rd., Newton Centre
Al
I Will to N. H. S.: Bigger and better detention room
I; Weeks; Engineering college; Cavalry Club, 3; Aviation Club, 3; Orange Shield, 3; Senior Play Usher.

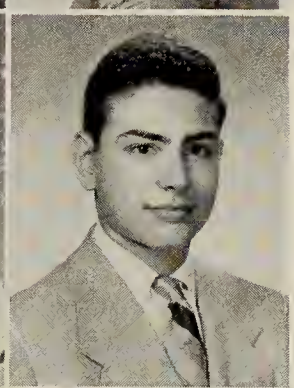

WILLIAM HUNGERVILLE
67 Cloverdale Rd., Newton Highlands
Bill
Suppressed Desire: To graduate
Chief Failing: Girls
I; Weeks; Boston College; Orange Shield, 3; Debating Club, 2, 3; International Club, 3; Golf, 1, 2, 3; Basketball, 1; Intramural Basketball, 1, 2, 3; Intramural Football, 3; Senior Play Usher.

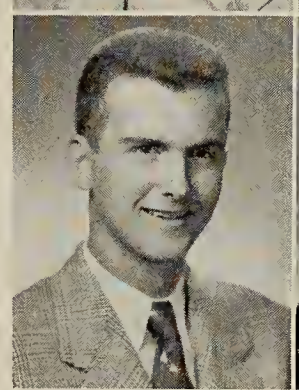

HOWARD CHRISTIAN JACOBSON
44 Churchill St., Newtonville
Chris
Chief Failing: Studying
I Will to N. H. S.: Mr. Heintzelman's cowboy boots
I; Day; Harvard, Cornell, ministry, law, some profession; Camera Club, 1; English Club, 2; Science Club, 3; Sophomore Usher; Selling Newtonite at Graduation, 2; Newtonite Advertising Staff, 3; Senior Play Usher, 3.

ELAINE RUTH HURVITZ
40 Acacia Ave., Chestnut Hill
Suppressed Desire: Just "George!"
Chief Failing: Keeping the telephone company in business
I, II; Weeks; Colby Junior; Art Club, 1; French Club, 2; Music Club, 3; Spring Musical Scenery, 2; Spanish Club, 3.

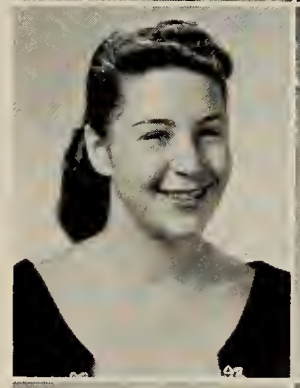

JUNE ANN JACOBSON
57 Theodore Rd., Newton Centre
Junie
Suppressed Desire: To get my driver's license
Chief Failings: Tau Epsilon Phi, breaking dates
I; Weeks; Simmons, Boston University, Lasell Junior; Musical Usher, 2; Neophytes, 1; Alpha Beta, 1; Music Club, 1, 3; Art Club, 3; Rally Committee, 1; Newtonite Make-up Staff, 3; Blue Moon Ball Ticket Committee, 1; Tiger Stomp Ticket Committee, 3.

CAROLYN ANN HUSS
89 Rowena Rd., Newton Centre
Cally
Suppressed Desire: To marry a farmer in Idaho
Advice to Sophomores: Keep off the list
I; Weeks; Bucknell, Pembroke; Modern Dance, 2, 3; Legislature, 1; Band, 1, 2; Music Club, 1, 2, 3; Anti-Smoking Committee, 2; Western Exchange, 3; English Club, 2, 3; Future Teachers of America, 3.

RICHARD CHARLES JELEN
907 Dedham St., Oak Hill
Dick
Advice to Sophomores: Join the army
Chief Failings: Schools
I; Weeks; College; Cavalry Club, 3; Aviation Club, 3; Senior Play Usher, 3; Indoor Track Manager, 1, 3; Outdoor Track Manager, 1; Legislature Alternate, 3.

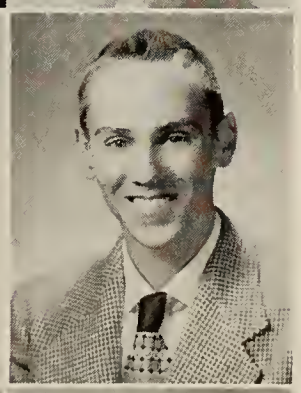

ALAN WHITNEY HUTCHINSON
9 Chilton Pl., Newton Upper Falls
Al, Hutch
Suppressed Desire: To graduate
I Will to N. H. S.: A place to eat and talk during S Block
II; Weeks; Northeastern University, Navy.

DAVID CONANT JENNEY
104 Carver Rd., Newton Highlands
Dave
Chief Failings: Bop, pistachio nuts
I Will to N. H. S.: Clean piano keys
II; Weeks; College, continue with music; Music Club, 1, 2, 3, 4, Vice-President, 3; Boys' Chorus, 1, 2, 3; Dance Band; Football Dances; Blue Moon Ball; Winter Carnival, Chairman of Entertainment; School Productions Orchestra.

CAROLYN JOBES
145 Kirkstall Rd., Newtonville
Jobesie
Fondest Memory of N. H. S.: The Canadian Exchange, of course!
I; Day; Mount Holyoke; National Honor Society, 2, 3, President, 3; Scholarship Roll, 1, 2, 3; Canadian Exchange, 2; Newtonian Features Staff, 3; Junior Red Cross Council, 1, 2, 3, President, 2; A Cappella Choir, 1, 2, 3, Secretary, 3; Symphony Orchestra, 1, 2, 3; Christmas Vespers, 1, 2, 3; Spring Vespers, 1, 2, 3; Spring Musical, 1, 2, 3; Homeroom Manager, 1; Dance Committee, 1; Music Club, 1, 2, 3.

EDITH MARION JOHNSON
35 Braeburn Rd., Auburndale
Edie
Advice to Sophomores: Do your work day by day, and in the end you'll get an "A"
Chief Failings: Math, S. B. V.
I; Warren; Simmons, science; Field Hockey, 1, 2, 3; Girls' Leader Corps, 1, 2, 3; Legislature, 2; Music Club, 2, 3; Junior Red Cross Council, 2, 3; Glee Club, 1; Choir, 2, 3; Newtonian Girls' Sports Staff, 3; All-State Chorus, 1; Senior Play Costume Committee, 3; Christmas Vespers, 2, 3; Spring Vespers, 2, 3; On Your Mark, 1; English Club, 3.

SARAH COLE JOHNSON
20 Woodside Rd., Newtonville
Sally
Suppressed Desire: To see a Republican in the White House
Advice to Sophomores: Follow your own inclinations
I; Day; College; Music Club, 1, 2, 3; Archery, 1, 2; Rifle Club, 1; Junior Red Cross Council, 2; Assistant Homeroom Manager, 2; Girls' Chorus, 1; On Your Mark Usher, 1; Office Assistant, 3; Massachusetts Drama Festival Ticket Committee, 1; Senior Play Costume Committee.

STANLEY THEODORE JOHNSON
41 Walden St., Newtonville
Ted, Mucka
Chief Failing: Having my picture taken
I Will to N. H. S.: A new treasurer's book for next year's class treasurer
I; Weeks; Yale, Annapolis; Class Treasurer, 2, 3; Ottawa Exchange, 2; Legislature, 1, 2, 3; Orange Book, 3; Newtonian, 3; Orange Shield, 3; Glee Club, 1; Basketball, 1; Outdoor Track, 2, 3; Anti-Smoking Committee, 2, 3; Executive Council, 3; Junior Dance, 2; Scholarship Roll, 1, 2, Intramural Basketball, 1, 2, 3; Intramural Football, 3; Musical, 1; Senior Play Usher, 3; School Constitution Committee of Revision, 3.

LYLE KENYON JOYCE
30 Rice St., Newton Centre
Advice to Sophomores: Do not shy away from difficult subjects
II; South Portland High; Boston University; Baseball Manager, 1.

JUDITH KAHALAS
20 Grant Ave., Newton Centre
Judy
Suppressed Desire: To set fire to Building I
Advice to Sophomores: Whatever it is — Don't!
I; Weeks; College; Music Club, 1, 3; Alpha Beta, 1; Classical Record Club, 3; Tusitala, 3.

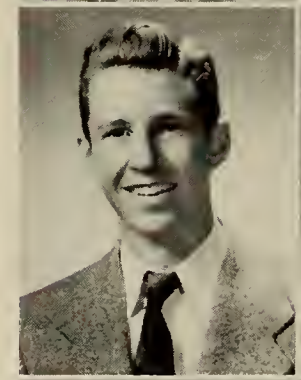

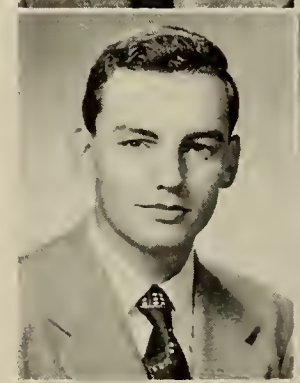

HERBERT RAFEALE KAPLAN
25 Avondale St., Newton Centre
Herby
Chief Failings: Math, Latin
II; Weeks; College; Music Club, 1, 2, 3; Orchestra, 1, 2; Art Club, 1, 2; Musical, 1, 2, 3; Camera Club, 3; Tennis, 2.

MYRNA ELEANOR KAPLAN
53 West Boulevard Rd., Newton Centre
Myrn
Fondest Memory of N. H. S.: S Block lunches
I Will to N. H. S.: Escalators in all the buildings
I; Weeks; University of Michigan; French Club, 1, 2, 3; Music Club, 3; Newtonian Representative, 1; Homeroom Manager, 3; Bowling Club, 2; Football Dance Ticket Committee, 2; Newtonite Circulation Staff, 3.

ARTHUR ARNOLD KAUFMAN
41 Lodge Rd., West Newton
Arby, AK
Suppressed Desire: To hop up my Packard
I Will to N. H. S.: My sister
II; Day; College; Debating Club, 1; Spring Fling Ticket Committee, Vice-Chairman, 1; Senior Play Usher, 3.

KAROL LEE KAVANAGH
53 Gammons Rd., Waban
I; Warren; Middlebury, Wells; Music Club, 2, 3; Spanish Club, 2, 3; Modern Dance, 2; Spring Musical, 2; Rally Committee, 2, 3; Latin Club, 1; Orchesis, 2.

MARY ELIZABETH KEENAN
18 Warwick Rd., West Newton
Suppressed Desire: To stop a car on a dime, have a nickel's change
Chief Failing: Thirty-minute telephone calls
I; Warren; Deaconess Hospital, School of Nursing; Girls' Leader Corps, 2, 3; Bradenton Exchange, 3; Legislature, 2; Orange Shield, 2, 3; Latin Club, 1, 2, President, 2; Outing Club, 1, 2, 3; Football Dance Committee, 1, 2; Music Club, 2, 3; Rally Committee, 1, 2; Newtonite, 2, 3; Homeroom Manager, 1; National Honor Society, 3.

ELAINE HARRIET KELLEM
142 Pearl St., Newton
Suppressed Desire: To have a light blue 1953 Caddy convertible
I Will to N. H. S.: A ranch type high school, not even stairs leading up to it, and bicycles to get from one end to the other
II; Bigelow; Framingham State Teachers, Boston University; Camera Club, 1; Home Economics Club, 2, 3; Alpha Gamma Tau, 2; Future Teachers of America Club, 3.

LOIS ANN KELLEY
184 Islington Rd., Auburndale
Loie, Lo, Kel
Chief Failings: Telephone, remembering things
I Will to N. H. S.: S Block lunches in 336
II; Warren; University of New Hampshire, Endicott Junior; Music Club, 1, 2, 3; Girls' Chorus, 1, 2, 3; Modern Dance, 3; Senior Play Committee, 3; Christmas Vespers, 1, 2, 3; Tri-Hi-Y, 2, 3.

ROBERT FORD KELLEY
168 Mount Vernon St., Newtonville
Kel, Kels, Bob
Advice to Sophomores: Ply thy books diligently
I Will to N. H. S.: A truckload of teachers to replace those which I drove insane
I; Warren; Brandeis; Orange Shield, 2; Halloween Dance Committee, 2; French Club, Treasurer, 3; Tiger Stomp Ticket Committee, 3; Halloween Dance Ticket Committee, 3; Legislature, 3; Science Club, 3; Social Room Host, 3.

PHYLLIS ELLEN KENDIG
15 Elmwood St., Newton
Phyl
Advice to Sophomores: You poor kids!!!
I Will to N. H. S.: The famous 127 (detention room)
IV; Bigelow; Work, marriage.

JOAN AUDREY KENNA
150 River St., West Newton
Audrey
Suppressed Desire: To graduate
Chief Failing: Sneezing in S Block
IV; Warren; Work.

JOAN MARIE KENNEY
21 Elliot Ter., Newton Upper Falls
Suppressed Desire: To make it from the third floor of Building II to the third floor of Building I (Girls' Chorus)
Chief Failings: Remembering things, talking
II; Weeks; Forsythe Dental School, Boston Dispensary; Music Club, 1, 2, 3; Orange Shield, 2; Anti-Smoking Committee, 2; Latin Club, 1; Legislature Alternate, 3; French Club, 3; Outing Club, 2, 3; Girls' Chorus, 1, 2, 3; Tri-Hi-Y, 2, Vice-President, 3; Halloween Dance Committee, 3; Rally Committee, 1, 2; Social Room, 3; Personality Club, 1.

SARAH JUDITH KENT
44 Stearns St., Newton Centre
Judy
Suppressed Desire: To get all "A's"
I Will to N. H. S.: Building IV, all on one floor!
I; Weeks; Bates; Neophytes, 1; Drama Club, 2, 3; Newtonite Advertising Staff, 2, 3; Softball, 2, 3; English Club, 3; Marching Band, 1, 2, 3; Concert Band, 3; Drama Club Play, 2; Band; Half-time Club, 1, 2; Basketball, 3; Art in Musical, 2; Senior Play Candy Committee, 3.

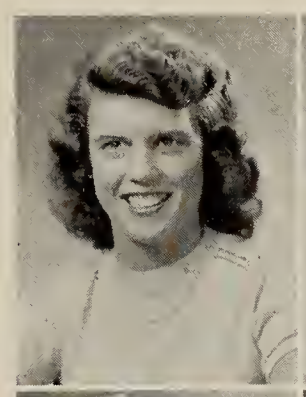

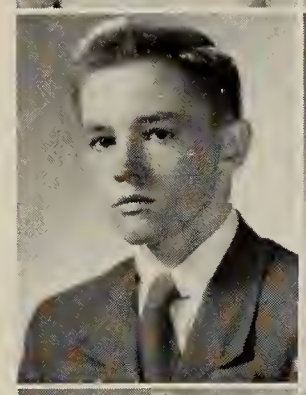
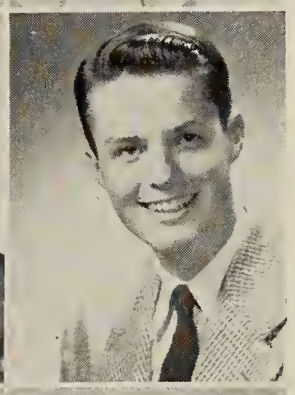

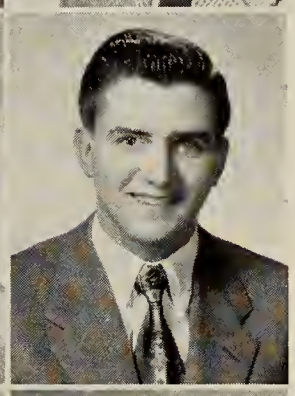

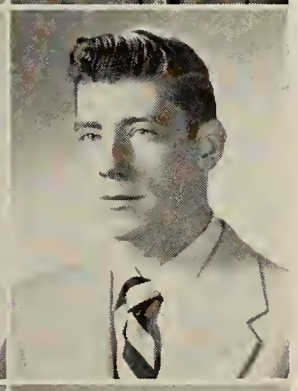

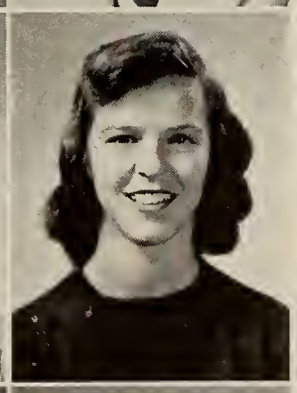

DONNA MARIE MARIA KERIVAN
418 Homer St., Newton Centre
Donnie
Suppressed Desire: To have escalators to the third floors of all buildings
I Will to N. H. S.: A new window pane in the large girls' gym
IV; Weeks; Hair dresser, travel; Girls' Chorus, 1, 2; Christmas Vespers.

WILLIAM ALEXANDER KERR, JR.
52 Berwick Rd., Newton Centre
Bill
Suppressed Desire: To refute one of J. C.'s theories
Chief Failings: School and a woman
I; Weeks; Cornell, M.I.T., California Tech; Orange Shield, 3; Rifle Club, 1; Newtonian Staff, 3.

GEORGE KIDD
14 Angier Cir., Auburndale
Gig
Suppressed Desire: To have soft chairs in which to sleep
Advice to Sophomores: Don't be a wise guy, be a wise man
II; Warren; New England Conservatory; Cavalry Club, 3; Music Club, 3.

DENIS JOSEPH KIELY
37 Mayflower Rd., Chestnut Hill
Leo
Suppressed Desire: To get an "A" in math
Advice to Sophomores: Don't take a senior's advice!
I; Weeks; College, U. S. Naval Academy; Baseball, 1.

HELEN SUSAN KIRWAN
233 Linwood Ave., Newtonville
Hela
Suppressed Desire: To talk in library without getting caught
Chief Failing: Getting to school before 8:25
II; Day; Lasell Junior College, Boston Clerical; Library Club, 1, Publicity Chairman; Outing Club, 2, 3; Home Economics Club, 3; Tri-Hi-Y, 2, 3.

ALEX KNOD
25 Woodrow Ave., Newtonville
Al
Suppressed Desire: To become a successful gunsmith
Advice to Sophomores: Don't jump down your teacher's throat after the first marking term, as it will net you an "A" for sure
IIIA; Day; U. S. Forestry Service.

BARBARA RAE KRUTT
15 Ricker Rd., Newton
Barbie, Babs
Chief Failings: D. W., telephone
I Will to N. H. S.: Overpasses to buildings, escalators
II; Bigelow; Framingham State Teachers, Simmons; Music Club, 1, 2, 3; Future Teachers of America, 3; Personality Club, 2, 3; Senior Play Candy Committee, 3; Rally Committee, 2.

DENNIS WILSON KUNTZ
26 Coyne Rd., Waban
Denny Box
Advice to Sophomores: Take a four-year course and be on the varsity
Chief Failings: Injuries
II; Warren; University of New Hampshire; Intramural Basketball, 1, 3; Intramural Football, 3; Varsity Baseball, 2, 3; Orange Shield, 3; Spanish Club, 3; Track, 3.

PAUL AUGUSTUS LAFFORD
21 Church St., Newton
Whitey, Pancho
Suppressed Desire: To be successful in whatever I do
Advice to Sophomores: Go while the going's good
II; Bigelow; Boston College, Boston University, Holy Cross, Tufts; On Your Mark, 1; Varsity Tennis, 1, 2, 3; Intramural Basketball, 1; Blue Moon Ball Dance Committee, 1; Sophomore Spring Fling, 1; Christmas Vespers, 1, 2, 3; Glee Club, 1; A Cappella Choir, 2, 3; Spring Concert, 1, 2, 3.

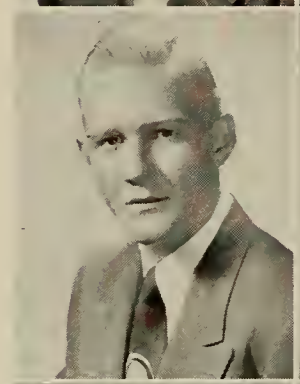

ROBERT DAVIDSON LANE
68 Day St., Auburndale
Bob, Bobby
Chief Failings: Procrastination, forgetting
I Will to N. H. S.: Escalators for all three buildings
I; Warren; Yale, Williams; Sophomore Football, 1; Junior Varsity Football, 2; Varsity Football, 3; Junior Varsity Hockey, 1; Outdoor Track, 2; Intramural Basketball, 1, 2; Latin Club, 1; Honor Roll, 1; Orange Shield, 3; Homeroom Manager, 3; Bradenton School and School Exchange, 3; Senior Play Usher.

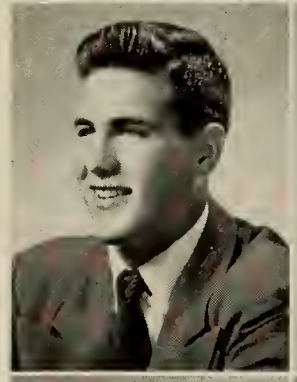

CHARLES LANGDON
17 Abbott St., Newton Upper Falls
Chas
Advice to Sophomores: Take the nine-year course!
Chief Failings: S Block lunch and French II
II; Weeks; College, physical education; Varsity Hockey, 1, 2, 3.

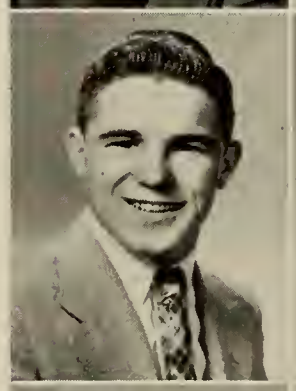

ELIZABETH MARGARET LARRABEE
42 Austin St., Newtonville
Betty, Easy-B
Suppressed Desire: To own a peanut stand
Chief Failing: Gabbing in A Cappella!
IV; Bigelow; Art School; Southern Exchange, 3; A Cappella Choir, 2, 3; Christmas Vespers, 2, 3; Spring Concert, 2, 3; Tri-Hi-Y, 2, 3; Music Club, 2, 3; Drama Workshop, Secretary, 2; Glee Club, 1; On Your Mark, 1; Newtonian Representative, 1, 2; Homeroom Manager, 1; Art Club, 1, 2; Basketball, 1; Classical Record Club, 2; Dance Committees, 1, 2, 3.

JANET E. LaTONA
115 Park St., Newton
Jan, Janet
Suppressed Desire: To become a nurse
I; Warren; Simmons, Newton-Wellesley Hospital School of Nursing; Hockey, 1, 2, 3; Basketball, 1, 2, 3; Tennis, 1; Red Cross Council, 1, 2, 3; Outing Club, 1, 2, 3; Girls' Leader Corps, 2, 3; Band, 2, 3; Orchestra, 1, 2, 3; Volley Ball, 2, 3; Badminton, 2, 3; Girls' Athletic Banquet, 2, 3; Tri-Hi-Y, 3; Spring Vespers, 2; On Your Mark Properties Committee, 1; Drama Festival Candy Committee, 1; On Stage, Everybody Candy Committee and Usher, 2.

CAROLE LOUISE LAVINE
25 Lancaster Rd., Newton
Liz
Suppressed Desire: To be able to go home from school without any homework
Chief Failing: Talking on the telephone
II; Bigelow; Brandeis University, Lasell Junior College, Simmons; Music Club, 2, 3; Senior Play Candy Committee, 3; French Club, 2, 3; Cavalry Club, 3; Neophytes, 1.

SHIRLEY LOUISE LAWSON
1211 Chestnut St., Newton Upper Falls
Shirl, Smilie
Suppressed Desire: To get my (Mrs.) license
Advice to Sophomores: Don't eat lunch in S Block
IIIB; Weeks; To settle down in a little old house with my little old man.

JANICE MARIE LEAVITT
17 Auburndale Ave., West Newton
Jan
Suppressed Desire: To be rich, have a Cadillac and a handsome husband
Chief Failing: J. A. B.
II; Warren; Lasell Junior College; Legislature, 2, 3; Music Club, 1, 2, 3; Girls' Chorus, 1, 2, 3; Christmas Vespers, 2, 3; Spring Vespers, 1; Outing Club, 3; Tri-Hi-Y, 2, 3; Football Dance Committee, 2; Halloween Dance Committee, 3; Newtonite Advertising Staff, 3; Senior Play Costume Committee, 3.

JOHN DONALD LEE
32A Woodbine Ter., Auburndale
Don
Advice to Sophomores: Flunk early and avoid the rush
I Will to N. H. S.: My report card
IV; Warren; Work.

ALFRED JOSEPH LEONE
11 Jones Ct., Newton
Neap
Advice to Sophomores: Watch the girls; they're dynamite
Chief Failings: Football and girls
IIIB; Day; Work, U. S. Air Force.

ANTHONY BENJAMIN LEONE
67 Green St., Newton
Tony
Advice to Sophomores: Courage son, the fight has just begun
I Will to N. H. S.: All the delayed seniors IV; Day; Work.

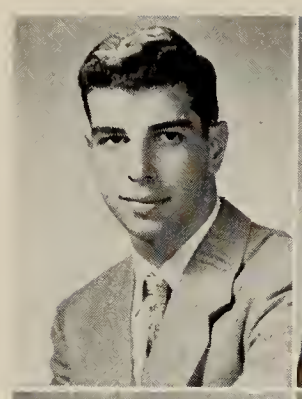

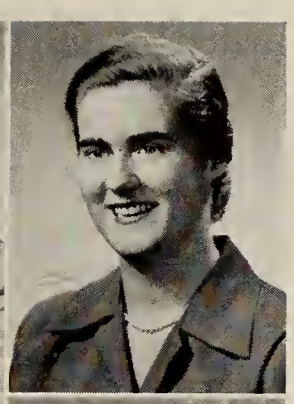

MAXINE BERNICE LEVENSOHN
11 Hargrave Cir., Newton Highlands
Mac
Suppressed Desire: To be able to carry a tune
Chief Failing: Buying sweaters
I; Weeks; Cornell; Class Vice-President, 1, 2; Girls' Vice-President of Associates, 3; Civics Board, 3; Anti-Smoking Committee, 3; French Club, 2, 3; Junior Red Cross Council, 1, 2; Neophytes, 1; Southern Exchange, 3; Assistant Homeroom Manager, 3; Orange Shield, Assistant Captain, 2, Captain, 3; Lunchroom Board of Review, 3; Halloween Dance Chairman, 3; Football Dance Assistant Chairman, 3; National Honor Society, 3.

SANDRA RUTH LEVENSON
141 Gordon Rd., Waban
Sandy, Sam, Sleby
Fondest Memories of N. H. S.: 24 Loring St.
Chief Failing: Needing L. S. to be my road map
I; Warren; College; Latin Club, 1, 2; Camera Club, 1, 2; Music Club, 2, 3; French Club, 3; Discophyles, 3; Building I Office Work, 3; Newtonite Advertising Staff, 3; Newtonite Circulation Staff, 3; Christmas Decoration Committee, 2; Bowling, 2; Ping-pong, 2; Rally Committee, 2; Senior Play Property Committee, 3; Scholarship Roll, 1.

NORMAN EDWARD LEVINE
25 Park Dr., Newton Highlands
Norm, Beaver, Yogi
Suppressed Desire: To get all "A's"
I Will to N. H. S.: S Block lunch
I; Boston Latin School; Harvard, McGill, Rutgers; Art Club, 2, 3; French Club, 3; Hunting and Fishing Club, 3; Football, 2, 3, Varsity, 3; Intramural Basketball, 2, 3; Newtonite Advertising Staff, 3; Newtonian Circulation Staff, 3.

DAVID C. LEWIS
29 White Pine Rd., Newton Upper Falls
Dave
Advice to Sophomores: Don't worry kids — the best is ahead
I Will to N. H. S.: Soothing chimes to replace jangling bells
I; Weeks; Princeton, Cornell, work in science; Homeroom Manager, 1; Alpha Beta, 1; Science Club, 1, 2, 3, President, 2, 3; Music Club, 1, 2, 3; All State Music Festival, 1, 2; Alpha Gamma Tau, 3; Spring Musical, 1, 2, 3; Discophyles, 1, 2, 3; Newton Science Fair, First Prize, 1, 2; Massachusetts Science Fair, 1, 2; New England Science Contest, 1, 2; Florida School and School Exchange, 3; Halloween Dance Publicity Chairman, 3; Honor Roll, 1, 2, 3; National Honor Society, 3.

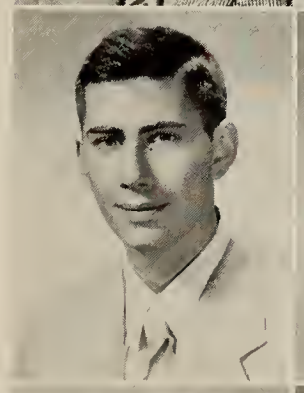

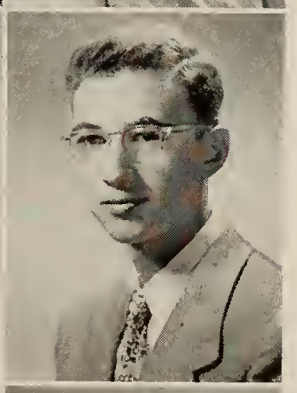

HARRY CHENNELWORTH LEWIS
109 Highland Ave., Newtonville
Suppressed Desire: To graduate from college
Advice to Sophomores: Courage, little sophomores, you'll be seniors some day
I; Day; College; Indoor Track, 3.

JEAN A. LIEBERG
33 Princess Rd., West Newton
Jeannie, Lee
Suppressed Desire: To take the tunnel from Building I directly to Building II
I Will to N. H. S.: One large staff of young, handsome, witty, men teachers to take place of one large staff of old . . . .
I; Warren; Teachers' College, Framingham; Future Teachers of America, 3; Junior Red Cross Council, 3; Senior Play Candy Committee, 3; Rifle Club, 1; Camera Club, 2; Music Club, 2; Archery, 1; Basketball, 2, 3; Softball, 2, 3.

ROCHELLE LIFSON
688 Walnut St., Newton Centre
Babs
Advice to Sophomores: Look before you leap
I Will to N. H. S.: Elevators in every building
I; Girls' Latin; Massachusetts State, Simmons, Boston University; Music Club, 2, 3; Cavalry Club, 3; Newtonite Advertising Staff, 3; Tennis, 2, 3.

BARBARA LOUISE LINDSAY
144 Day St., Auburndale
Barby, Babs
Suppressed Desire: To have my own baby blue Cadillac convertible
Chief Failing: Our 8:10 Breakfast Club
II; Warren; University of New Hampshire, University of Maine, Syracuse; Music Club, 1, 2, 3; Latin Club, 1; Outing Club, 2, 3; Tri-Hi-Y, 2; Scholarship Roll, 2; On Stage, Everybody Ticket Committee and Usherette, 2; Social Room Hostess; Drama Festival Usher, 1.

JOAN ANN LINER
26 Tamworth Rd., Waban
Joannie
Suppressed Desire: To have my own yellow Ford convertible
Chief Failing: Eating lunch during S Block
I; Weeks; Simmons, Brandeis, Boston University; Alpha Beta, 1; Camera Club, 1, 2, 3, Assistant Treasurer, 3; English Club, 2; Music Club, 1, 2, 3; French Club, 3; Newtonite Advertising Staff, 3; Drama Festival Publicity Committee, 1; Winter Carnival Ticket Committee, 2; Tiger Stomp Publicity Committee, 3; Basketball, 3.

RICHARD PAUL LIPMAN
48 Avondale Rd., Newton Centre
Dick
Advice to Sophomores: Stay home
Chief Failings: History, English, Latin, French, math, etc.
I; Weeks; Harvard, Tufts, medicine; Dance Band, 1, 2; Rifle Club, 1, 2, 3; Rifle Team, 1, 2, 3; Radio Club, 2, 3; Camera Club, 2, 3, President, 3; Legislature, 2, 3; National Honor Society, 2, 3; Florida School and School Exchange, 3; Spring Musical, 1, 2, 3; Honor Study Committee, 3.

JOHN KENISTON LITCHFIELD
42 Berwick Rd., Newton Centre
Budo, Johnny, Litch
Suppressed Desire: To see Phoebe again!
Chief Failing: H. M. B.
II; Weeks; East Coast Aero Tech; Orange Shield, 1.

LORING ROBERT LITCHFIELD
220 Woodward St., Waban
Litch
Suppressed Desire: To throw a rock through a greenhouse
I Will to N. H. S.: A new school system which offers no homework
I; Warren; Brown; Orange Shield, 3; A Cappella Choir, 3; Intramural Basketball, 1, 2, 3; Meteorology Club, 2 ,3; Anti-Smoking Committee, 3.

MARTIN JAY LOEB
21 Sheldon Rd., Newton Centre
Marty
Advice to Sophomores: Follow directions!!!
Chief Failing: Getting up in the morning
I; Weeks; Liberal arts college; Homeroom Manager, 2; International Club, 1, 3, Meteorology Club, 2; Senior Play Ticket Committee; Junior Varsity Basketball, 2; Outdoor Track, 2, 3; Intramural Basketball, 1, 2, 3; Intramural Football, 3; Newtonian Sports Staff.

ENID PHYLLIS LOPEZ
62 Algonquin Rd., Chestnut Hill
Renee
Suppressed Desire: To get all "A's"
Chief Failings: Phi Epsilon Pi, talking on the telephone
II; Weeks; University of Massachusetts, Boston University, P. A. L.; Music Club, 2, 3; Dance Committee, 2; Rally Committee, 2; English Club, 3; Art Club, 3; Legislature, 3.

JOHN MARTIN LUCENTE
400 Cherry St., West Newton
Lucey
Chief Failing: Keeping awake in class
I Will to N. H. S.: A desk full of waxed paper and lunch bags
II; Cambridge High and Latin; Marine Corps.

MYRNA LEE LUDWIG
480 Lowell Ave., Newtonville
Merri, Myrn
Suppressed Desire: To own a dog kennel
Chief Failing: Never ready on time for a date
II; Brighton High; Boston University School of Practical Arts and Letters; Art Club, 2, 3; Music Club, 2, 3; Tennis, 2; French Club, 3; Model in Home Economics Fashion Show, 3; Winter Carnival Ticket Committee, 2; Tiger Stomp Publicity Committee, 3.

LORRAINE ESTELLA LUNDBERG
126 Cornell St., Newton Lower Falls
Lorry
Advice to Sophomores: Don't skip classes
I Will to N. H. S.: No homework one day a week
IIIB; Lucy Stone School; Work.

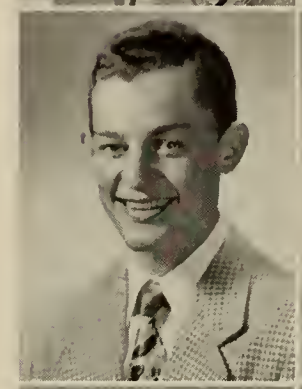

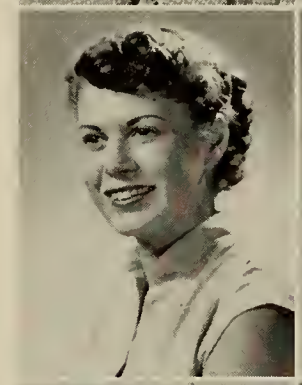

SHEILA A. LUNNY
324 Central St., Auburndale
Suppressed Desire: To be on time
Chief Failings: Being late, A certain machine in 2211
IV; Warren; Business school, work; Outing Club, 2, 3; Home Economics Club, 3; Senior Night, 3.

BARBARA ANN LYNCH
70 Moffat Rd., Waban
Barbie
Suppressed Desire: To ride the elevator in Building III
Advice to Sophomores: Get going, while the going is good
I; Warren; College; Outing Club, 1, 2, 3; Spanish Club, 2, 3; Music Club, 3; Basketball, 1, 2; Tennis, 2; Archery, 3; Marching Band, 2, 3; Concert Band, 1, 3.

MARK LYON
226 Fuller St., West Newton
Mac
Chief Failings: A. A. N. B.
I Will to N. H. S.: A wad of gum stuck under my desk in 332
I; Warren; Engineering school; Varsity Golf, 2, 3; Varsity Hockey, 2, 3.

LORRAINE MACCHIONE
419 Langley Rd., Newton Centre
Rainie
Advice to Sophomores: Slow down
Chief Failing: K. W.
IV; Weeks; Work.

JUDITH MacCREADY
21 Eliot Ave., West Newton
Judy, Jerri, Mac
Suppressed Desire: To scream in study class
Fondest Memories of N. H. S.: C lunch, history class, football games, F. W. C.
I; Day; College; Alpha Beta, 1; Cavalry Club, 1; Anti-Smoking Committee, 2, 3; Drama Club, 2, 3; Dance Committees, 1, 2, 3; United Nations Committee, 3; Rally Committee, 2; Senior Play Publicity Committee, 3; Sophomore Dance Hostess, 2, 3; Newtonian Representative, 1; Honor Roll, 1.

BRUCE MacDONALD
150 Mt. Vernon St., Newtonville
Mac
Suppressed Desire: To install escalators in N. H. S.
Advice to Sophomores: Never eat a hotplate standing up
I; Day, Magdalen College School, Oxford, England; Harvard; Music Club, 1, 3, Secretary, 1; Drama Club, 3; Orchestra A, 1; Glee Club, 1, 3; All-State Chorus, 1, 3; Massachusetts Drama Festival Play, 1; Senior Play, 3; National Honor Society, 3.

DIANE MacLEAN
44 Harrison St., Newton Highlands
Di
Chief Failing: 8:30 bells
I Will to N. H. S.: An escalator for Building I
I, II; Weeks; University of New Hampshire, Boston University; Girls' Chorus, 2, 3; Rally Committee, 2; Dance Committee, 2; Music Club, 2, 3; Art Club, 3; Drama Festival Usher, 1; Christmas Vespers, 2, 3; Office, 1; Outing Club, 2.

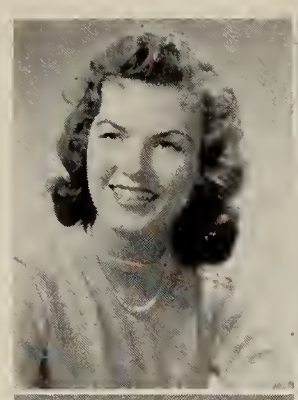

ALICE ANN MAHONEY
12 Hale St., Newton Upper Falls
Al
Chief Failings: S. B. J., African Gee-Gee
I Will to N. H. S.: Howard Johnson's popularity
II; Weeks; Sargent; Legislature Alternate, 3; Homeroom Manager, 2; Outing Club, 2, 3; Orange Shield, 3; Junior Dance Committee, 2; Rally Committee; Tri-Hi Y, 2, 3; Girls' Chorus, 1; Music Club, 1, 3; Orange Book, 2; Personality Club; Lacrosse, 3; Class Basketball, 2.

RICHARD R. MacMAHON
151 Lowell Ave., Newtonville
Mac
Advice to Sophomores: Stay out of Manchester, New Hampshire
Chief Failing: Spanish, what else?
I; Day; Cornell, University of Iowa; Orchestra, 1, 2, 3; Marching Band, 2, 3; Concert Band, 3; Glee Club, 1; A Cappella Choir, 3; Boys' Chorus, 3; Junior Varsity Football, 1, 2, 3; Spring Musical, 1, 2; Music Club, 3.

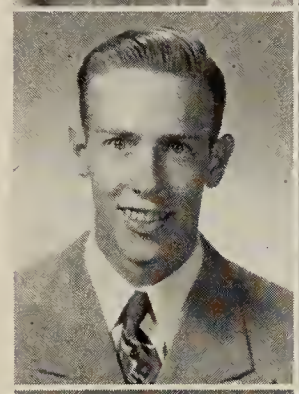

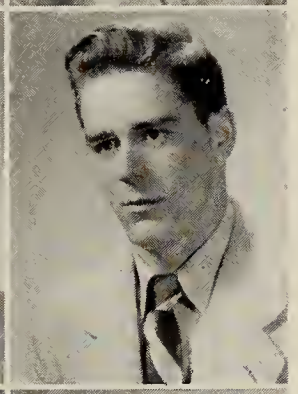

WILLIAM MAHONEY
16 Beach St., Newtonville
Buddy
Suppressed Desire: To sharpen pencils in the White House
IV; Bigelow; Boston College; Junior Varsity Football, 1.

SHIRLEY JEAN MacMASTER
34 Frances St., Newton Highlands
Shirl
Suppressed Desire: To be a surgeon
Chief Failing: My resemblance to a certain fictional character
I; Weeks; Nurses' Training at Massachusetts General Hospital; Legislature, 1; Rally Committee, 2; Chorus, 1, 2, 3; Tri-Hi-Y, 2, 3; Music Club, 1, 2, 3; Personality Club, 2; Outing Club, 3; Football Dance Committee, 3; On Your Mark, 1; Christmas Vespers, 2, 3; Spring Vespers, 1.

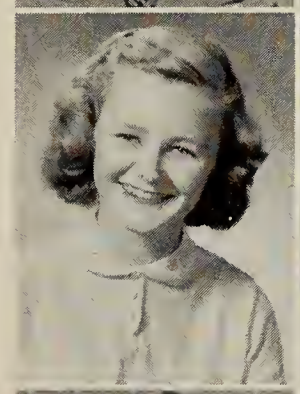

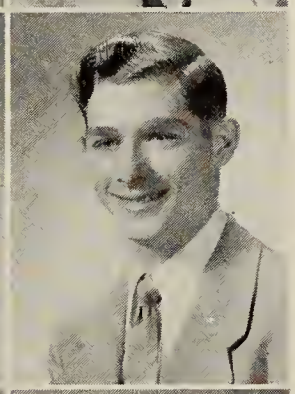

ALBERT CHARLES MAILHIOT
11 Kinsman Pl., Natick
Al
Advice to Sophomores: Look out for Mr. Boyle (English)
Chief Failings: English, history, women
IIIA; Coolidge Junior High, Natick
Business.

ROBIN MacQUARRIE
167 Hunnewell Ave., Newton
Mac
IIIA; Bigelow; Research.

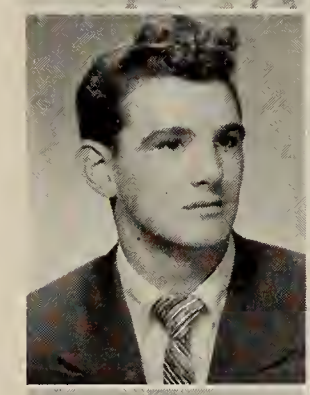

RITA ANN MALLETT'
48 Newell Rd., Auburndale
Reet, Mal
Advice to Sophomores: Get as much out of Newton High as you can
Chief Failing: D. J. S.
II; Warren; Lasell Junior College; Newtonite Mailing Staff; Outing Club, 3; Assistant in Building I Office, 1, 3; Tri-Hi-Y, 2, 3.

CHARLES FREDERICK MAGUIRE
20 Birch Hill Rd., Newtonville
Fred
Suppressed Desire: To stay single
Advice to Sophomores: Begin studying now when you're a soph
I; Weeks; Harvard, M.I.T.; Legislature, 1, 2, 3; Football, 1, 2, 3; Pigskin Club, 3; National Honor Society, 3.

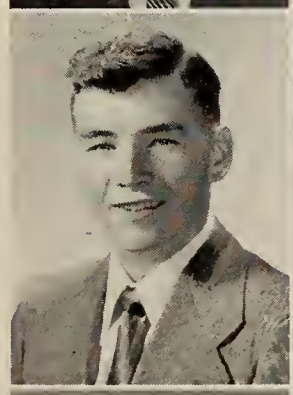

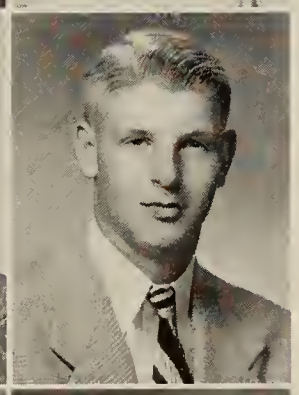

WARREN B. MANHARD, II
45 Wesley St., Newton
Biff
Suppressed Desire: To take S Block lunch
Advice to Sophomores: Don't get lost in the tunnels
I; Bigelow; Brown; President of Marching Band.

JOHN MAGUIRE
14 Hartford St., Newton Highlands
Jack
Chief Failing: Spanish
II; Weeks; Boston College; Boys' Chorus.

JEAN LOUISE MANLEY
150 Pleasant St., Newton Centre
Suppressed Desire: To convert a certain someone
I Will to N. H. S.: My kid brother
I; Weeks; Swarthmore; Legislature, 2, 3; Girls' Field Hockey, 1, 2; Girls' Basketball, 1, 2, 3; Girls' Leader Corps, 1, 2, 3; Senior Play Committee; Outing Club, 2, 3 Vice-President, 2; English Club, 3; National Honor Society, 2, 3.

LAWRENCE CHARLES MANNING
3 Pine Ridge Rd., Wellesley Hills
Larry
Suppressed Desire: To mark my own report card
I Will to N. H. S.: My diary of our Western Exchange trip to Idaho Falls, Idaho
IIIA; Wellesley Junior High; Franklin Institute; Idaho Falls Exchange, 3; National Honor Society, 3.

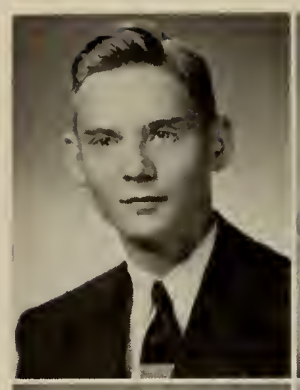

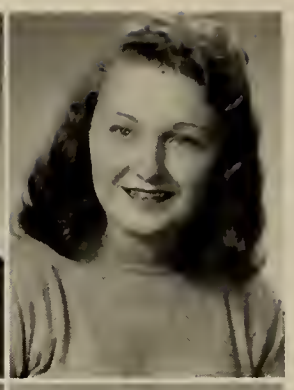

BEVERLY J. MARSH
617 Grove St., Newton Lower Falls
Bev, Bevie, Bever, Leggs
Advice to Sophomores: Beware of seniors!
I Will to N. H. S.: Juke box, coke machine, cigarette machine in cafeteria
IV; Warren; Newton Junior College, office work; Office, 3; Home Economics Club, 3.

GLORIA MANSON
9 York Rd., Waban
Suppressed Desire: To own a blue Oldsmobile convertible
I Will to N. H. S.: No homework
II; Milton; Chamberlain; Music Club, 3; Camera Club, 3; Alpha Beta, 1.

FRANCES ALICE MARTIN
203 Greenwood St., Newton Centre
Fran, Franny
Chief Failing: Raspberry sherbet with jimmies
I Will to N. H. S.: School hours 12:00 to 2:00 with two hours off for lunch
II; Weeks; University of Massachusetts, University of New Hampshire; Art Club, 1, 3, Treasurer, 3; Music Club, 2, 3; Outing Club, 2; English Club, 3; On Stage, Everybody, 2; Girls' Chorus, 1, 2, 3; Christmas Vespers, 2, 3; Brown University Glee Club Night Usher, 2; Archery, 1; Spring Fling Publicity Committee, 1; Tiger Stomp, 3; Halloween Dance, 3.

RAYMOND MARCELL
31 Harold Ter., West Newton
Ray
II; Warren; King's Point.

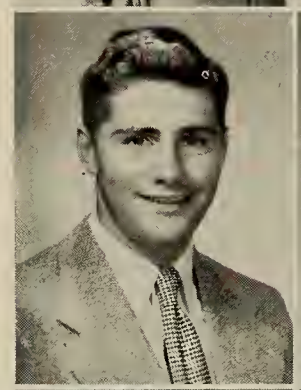

HELEN JOSEPHINE MARUSA
14 Hale St., Newton Upper Falls
Suppressed Desire: To graduate
I Will to N. H. S.: Swimming pool, cigarette machine for cafeteria
IV; Weeks; Office work; Girls' Chorus, 1; Personality Club, 1; Spring Vespers, 1; Honor Roll, 1, 2.

GEORGE RONALD MARCY
59 High St., Newton Upper Falls
Ron
Suppressed Desire: To marry a certain girl with green eyes
I Will to N. H. S.: The upper crust of the senior class. I don't want them
II; Weeks; College, teaching (history).

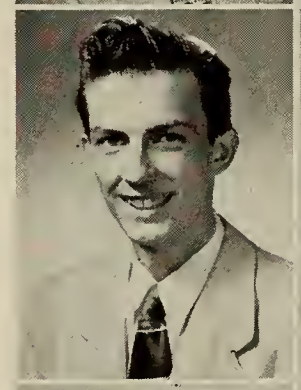

HARRIET ANN MAXCEY
65 Bowers St., Newtonville
Suppressed Desire: To write!
I Will to N. H. S.: Homework, stairs
IV; Day; Work, Newton Junior College, journalism school; Music Club, 1; Girls' Chorus, 1.

BARBARA ANN MARINI
121 Bridge St., Newton
Marinkie
Suppressed Desire: To be with Randall
Advice to Sophomores: Girls — watch out for the boys in the tunnels, when the lights go out
IV; Day; Clerical worker; Homeroom Manager, 2.

JOAN MAZZOLA
26 Alba Cir., Newton
Mazzy
Advice to Sophomores: Try to graduate!
Chief Failing: Spanish
II; Day; College; Tri-Hi-Y, 3; Music Club, 1; Girls' Chorus, 1, 3.

EUGENE HENRY MARKS
188 Arnold Rd., Newton Centre
Groucho
Suppressed Desire: To skip school
Chief Failings: English, women, and cars
I; Weeks; Dartmouth, M.I.T., engineering; Marching Band, 1; Dance Band, 1, 2, 3; Aviation Club, 1, 2; Legislature, 1, 3; Radio Club, 3; On Your Mark; On Stage, Everybody.

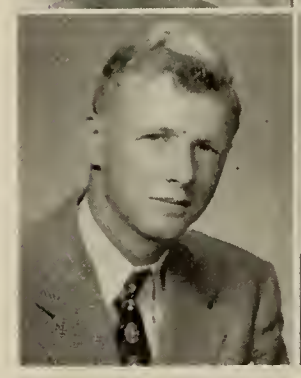

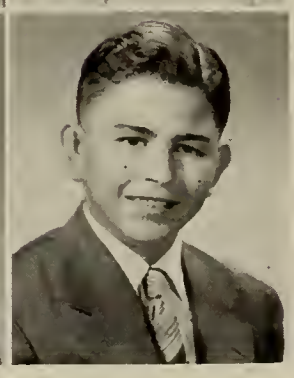

ROBERT THOMAS MAZZOLA
662 Boylston St., Newton Centre
Bobby
I Will to N. H. S.: Good old school days
Chief Failing: Girls
IV; Weeks; Newton Junior College.

JAMES HENRY McALOON
782 Walnut St., Newton Centre

Mac, Jim

Suppressed Desire: To run Newton High
Chief Failing: Girls
I; Weeks; College; Legislature, 2, 3; Glee Club, 1; A Cappella Choir, 2, 3; Homeroom Manager, 1, 3; Orange Shield, 3; Camera Club, 2; Hockey.

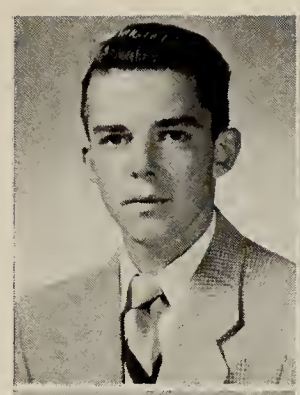

EDWARD TIMOTHY McCRUDDEN
16 Highland Pk., Newtonville

Mac

Suppressed Desire: To skip school
Chief Failing: Girls
II; Day; University of Massachusetts; Hockey, 1, 2.

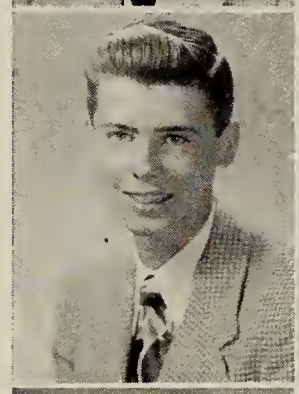

CAROLE McDANIELS
1 Williams Ct., Newton Upper Falls

Mickey

Chief Failing: My father's car
I Will to N. H. S.: Coke machines and elevators in all buildings
IV; Weeks; Work; Outing Club, 2; Rally Committee, 2; Tri-Hi-Y, 2; Senior Play Committee, 3.

JAMES McDERMOTT
108 Norwood Ave., Newtonville

Jim

Advice to Sophomores: Beware of 127
I Will to N. H. S.: All my worldly possessions not accepted by my greedy relatives
I, II; Quincy Central Junior High School; Northeastern University; Football Manager, 1; National Honor Society, 3.

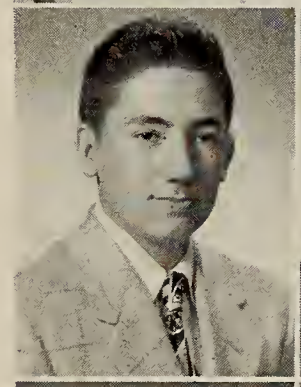

SALLY RUTH McDERMOTT
97 Warwick Rd., West Newton

Sal

Chief Failing: African Gee-Gee
I Will to N. H. S.: My pony tail
II; Day; Regis College; Outing Club, 2, 3; Home Economics Club, 3; Basketball, 2, 3; Lacrosse, 3; Tri-Hi-Y, 2, 3; Honor Roll, 2, Science Fair Committee, 2; Rally Committee, 2; Spring Musical Costume Committee, 2; National Honor Society, 3.

EDWARD JAMES McDONALD
127 Dickerman Rd., Newton Highlands

Eddie, Mac, Gums

Chief Failing: Putting off today what can be done tomorrow
II; Weeks; Boston College; Football, 1, 2; Basketball, 1.

MARY LOUISE McGAFFIGAN
11 Jepsen Ct., West Newton

Mary Lou

Suppressed Desire: To start growing
I Will to N. H. S.: My poodle cut
IV; St. Bernard's; Bentley School of Accounting; Anti-Smoking Committee, 1; Newtonite Clerical Staff, 2; Building I Office, 1, 2; Honor Roll, 1, 2; Home Economics Club, 3; Tri-Hi-Y, 3; Southern Exchange, 3; Math Club, 3; National Honor Society, 3.

CAROL LESLIE McGEOCH
68 Jewett St., Newton

Chief Failing: Procrastination
I Will to N. H. S.: Three wonderful years
II; Bigelow; College, business school; Music Club, 2, 3; A Cappella Choir, 1, 2, 3; Christmas Vespers, 1, 2, 3; Spring Vespers, 1, 2, 3; On Your Mark Ticket Committee, 1; Outing Club, 3; Homeroom Manager, 3; National Honor Society, 3.

MARIE CATHERINE McISAAC
11 High St., Newton Highlands

IV; Weeks; Work.

LINWOOD FREDRIC McKEE
10 Walker St., Newtonville

Freddy

Advice to Sophomores: Look sharp, be sharp, and think sharp
I Will to N. H. S.: Bob Sweet, my ability as a great jitterbugger
II; Dedham; The United States Marines.

NANCY CAROLYN McKEEN
2065 Commonwealth Ave., Auburndale

Mickey, Mick

Chief Failings: R. C. B., French
I Will to N. H. S.: Chewing gum in classes (quietly)
II; Warren; Lasell Junior College; Music Club, 2, 3; Modern Dance, 1; Girls' Chorus, 1, 2, 3; Tri-Hi-Y, 2, 3; Christmas Vespers; Junior Dance Committee, 2.

JANET ANNE McMANUS
149 Waverly Ave., Newton

I; Bigelow; Boston College School of Nursing; English Club, 2, 3; Music Club, 2; Tennis Team, 2; Outing Club, 3.

MAUREEN ANN McMULLEN
652 Watertown St., Newtonville
Mo
Advice to Sophomores: Don't study too hard
I Will to N. H. S.: My chemistry and history notes
I, Day; Teachers' College; Music Club, 1; Home Economics Club, 1, 3, Outing Club, 3; Senior Play Publicity Committee, 3, Spring Musical Costume Committee, 1, 2, National Honor Society, 3.

BRENDA ELLEN McNAMARA
105 Nonantum St., Newton
Advice to Sophomores: Whatever it is you're thinking of, don't do it!
I Will to N. H. S.: The pieces of gold that fell from Miss Haworth's lips
I; Bigelow; Newton-Wellesley Hospital School of Nursing; Music Club, 1, 2, English Club, 2, 3, Treasurer, 3; Outing Club, 3; A Cappella Choir, 1, 2, 3, Spring Musical, 1; Spring Vespers, 1, 2, 3, Christmas Vespers, 1, 2, 3.

JEANNE MARIE McNEIL
29 Rowe St., Auburndale
Mac, Jeannie
Advice to Sophomores: Be patient
IV; Warren; Work.

VINCENT B. MEADE
131 Oliver Rd., Waban
Vinny
I; Weeks; Prep school; Hi-Y, 3, Legislature Alternate, 2; Intramural Football, 3; Homeroom Manager, 3, Varsity Indoor Track, 2, 3; Varsity Outdoor Track, 1, 2, 3.

WILLIAM STANLY MEADOWS, JR.
75 Floral St., Newton Highlands
Bill, Salty, The Saltus
Advice to Sophomores: Smile
I Will to N. H. S.: The draw string on my gym shorts
II; Weeks; Newton Junior College, Massachusetts State, medical school to become a physical therapist; Hunting and Fishing Club, 1, 2; Rifle Club, 1; Track Team, 1; Legislature, 1.

HARVEY NORMAN MENDELSOHN
249 Adams Ave., West Newton
Mendy
Suppressed Desire: To graduate
Chief Failing: Girls
IV; Warren; Wentworth Institute, to study plumbing.

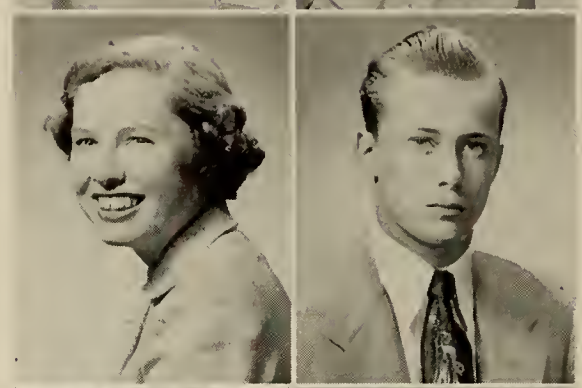
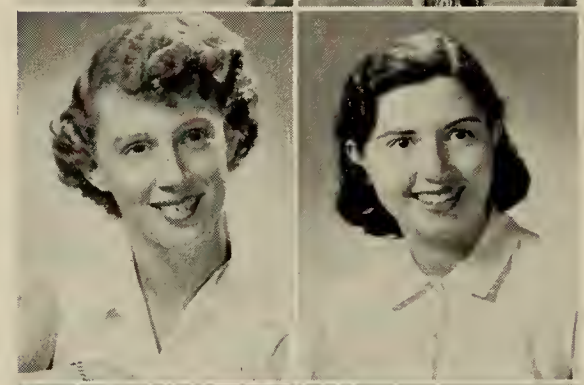
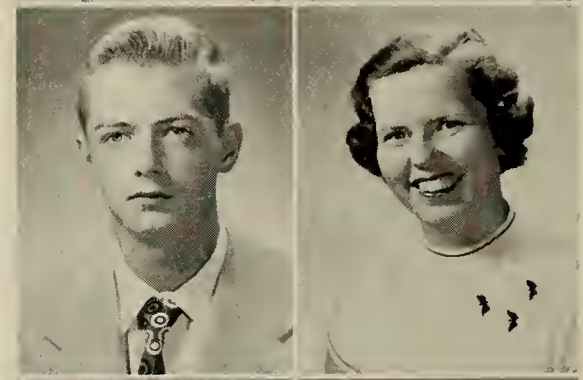
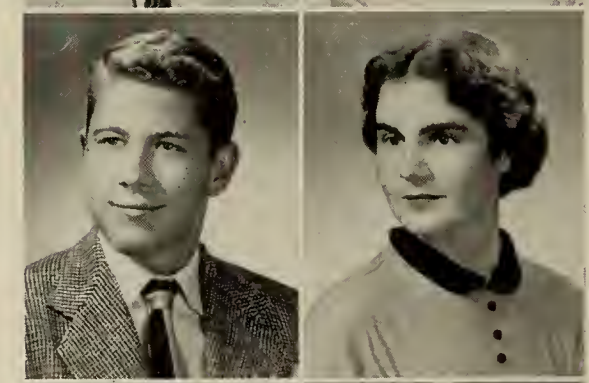
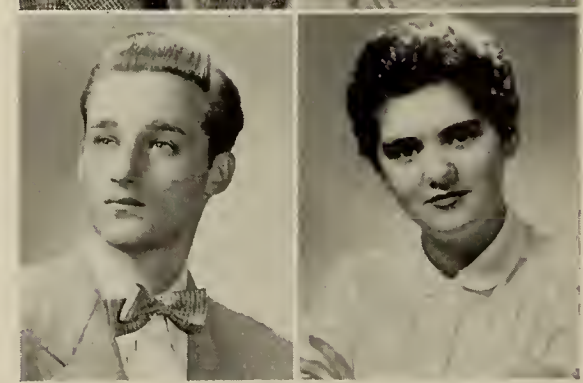

JUDITH ANN MICHAELSON
11 Trinity Ter., Newton Centre
Judy
Suppressed Desire: To be able to sing
Chief Failings: I can't begin to tell you
II; Weeks; Colby Junior, Simmons, Physical therapy; Music Club, 1, 2, 3, Neophytes, 1; Newtonite Advertising Staff, 2, 3; Girls' Chorus, 1, 2, Tennis, 2, Anti-Smoking Committee, 3; Office Work, 3, Massachusetts Drama Festival Ticket Committee, 1, Tiger Stomp Dance Committee, 3; Halloween Dance Committee, 1, 2, 3, French Club, 2, Red Cross Council, 3.

RICHARD MALCOLM MILLEN
445 Highland St., Newtonville
Suppressed Desire: To own a suped-up Cadillac
I Will to N. H. S.: All the gum I left under the seats
IIIA; Day; Cabinet-making trade; National Honor Society, 3.

LEE ABIGAIL MINTZ
2 Whitney Rd., Newtonville
Abby
Chief Failing: Tall, dark, handsome men
Advice to Sophomores: Ha!!!
I, Day; College; Modern Dance, 1, 2, 3; Legislature, 3; Music Club, 1, 2, 3; Future Teachers of America, 3; Rally Committee, 1, 2; Junior Red Cross Council, 3.

SHIRLEY HALFYARD MIZER
1586 Centre St., Newton Highlands
Halfie
Suppressed Desire: To scream in class
Pet Quotation: This won't buy the baby's booties
II; Weeks; Katharine Gibbs, business school; Music Club, 1, 2, 3; Girls' Chorus, 1, 2, 3; Christmas Vespers, 2, 3; Personality Club, 1; Tri-Hi-Y, 2, 3.

CLAUDIA MOLLOMO
865 Beacon St., Newton Centre
Suppressed Desire: To become a great artist
Chief Failing: English
II; Weeks; Art school; Art Club.

NATALIE MOLLOMO
865 Beacon St., Newton Centre
Nat
Suppressed Desire: To sing with Erroll Garner
Advice to Sophomores: Keep going, you'll get there
II; Weeks; College.

ELLEN CATHERINE MONAHAN
59 Clinton St., Newton
El, Pee Wee
Suppressed Desire: To grow a foot
I Will to N. H. S.: An elevator for Building I
II; Day; Boston University; Neophytes, 1; Drama Club, 2; Music Club, 2, 3; Chorus, 1, 2; Christmas Vespers, 2; National Honor Society, 2, 3.

CAROL LEE MONOSSON
98 Grant Ave., Newton Centre
Cal
Advice to Sophomores: Never try to find the tunnel from Building I to Building II
Will to N. H. S.: Elevators express to fourth floor of Building I
I; Weeks; Jackson College; Rally Committee, 2; Modern Dance, 1; Orchesis, 1; Alpha Beta, 1; Neophytes, 1; French Club, 2; Art Club, 3; Spring Musical Candy Committee, 2.

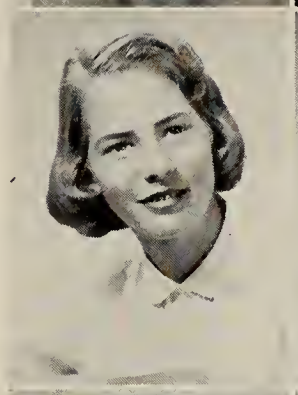

MARGARET MONTGOMERY
95 Hicks St., West Newton
Peggy, Lady Margaret
Chief Failing: Trying to think
I Will to N. H. S.: My golden earrings
IV; Warren; To sing or go to the armed forces to entertain; Music Club, Vice-President, 3.

EILEEN LOUISE MORAN
151 Winchester St., Newton Highlands
Lee
Suppressed Desire: To fly
Chief Failing: Homework
II; Weeks; Colby Junior College; Outing Club, 1; Girls' Chorus, 2, 3; Legislature Alternate, 2; Orange Shield, 2; Tennis, 2; Dance Committees, 2, 3.

LEONARD GERARD MORRISSEY
53 Puritan Rd., Newton Highlands
Pete
Advice to Sophomores: Don't offer any advice
I Will to N. H. S.: My list of excuses for all occasions
I; Weeks; College, N.R.O.T.C., business; Hockey, 1, 3; Baseball, 1, 3; Chemistry Club, 3.

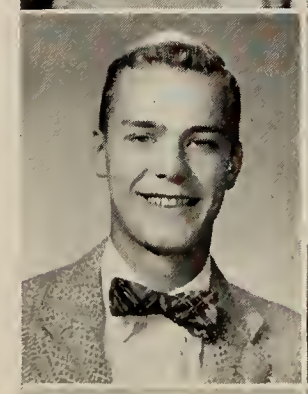

PHYLLIS MARGARET MORRISSEY
15 Riverside St., Auburndale
Phyl
Suppressed Desire: To whistle in library
I Will to N. H. S.: T.V. sets for every room
IV; Warren; Work; Outing Club, 3; Science Fair, 1.

RICHARD FRIEDMAN MORSE, JR.
67 Dorset Rd., Waban
Red
Suppressed Desire: To have a cigarette in Mr. Walen's office
Advice to Sophomores: Have a good time, but study also
I; Warren; College; Rifle Club, 1; Aviation Club, 3; Junior Varsity Tennis, 1; Orange Shield, 3; Varsity Tennis, 2, 3; Ticket Committees.

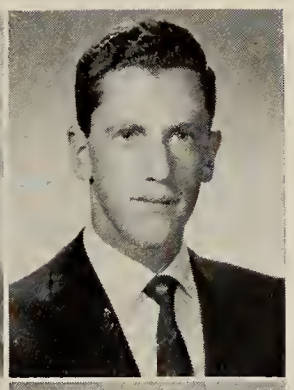

DAVID MORTON
127 Gordon Rd., Waban
Dave, Mort
Advice to Sophomores: Take applied math
Chief Failing: Homework
II; Bigelow; College; Aviation Club, 1, 2, Secretary 2; Marching Band, 1, 2, 3; Outdoor Track Manager, 2, 3; Indoor Track Manager, 3.

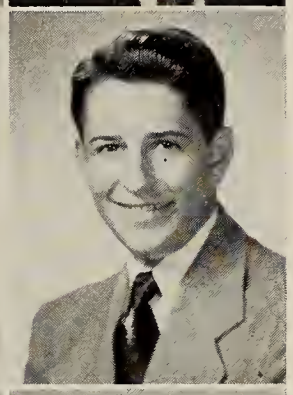

PHYLLIS EDNA MOSKOWITCH
530 Dudley Rd., Newton Centre
Phyll
Suppressed Desire: To go on an ice-cream diet
Chief Failing: Crowded buses
II; Brookline High; Mt. Ida Junior College; Art Club, 2, 3; French Club, 3; Personality Club, 3.

ROBERT S. MOSS
283 Highland Ave., West Newton
Mossy, Raunch, Fuzz, Bob
Suppressed Desire: To be in Olympics in 1956, broad jump
Chief Failing: One particular figure — initials C. C.
II; Warren; College; Music Club, 3; A Cappella Choir, 2, 3; Boys' Chorus, 2, 3; Basketball Team, Varsity, 2, 3; Varsity Track Team, 1, 2, 3; Civics Board Chairman, 3; Rally Committee, 3; Orange Shield Co-Captain, 3; Anti-Smoking Committee, 3.

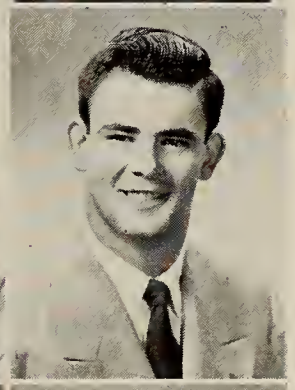

MARTHA BURGESS MULLEN
23 Eden Ave., West Newton
Moon
Suppressed Desire: To be in Mr. Davidson's physiology class again
Advice to Sophomores: Cheer up, it is only a three-year sentence
II; Warren; Newton-Wellesley Hospital Nurses Training School; Rifle Club, 1.

ARTHUR EDWARD MURPHY
26 Dexter Rd., Newtonville
Art, Murph
Suppressed Desire: To have T.V. in the Social Room
I; Day; College; Orange Shield, 2; Audio Visual, 1, 2; Social Room, 3.

GERARD FRANCIS MURPHY
50 Stearns St., Newton Centre
Jerry, W. R.
Suppressed Desire: To have another Manchester week end
Advice to Sophomores: Boys: Stay away from those hen parties
I; Boston College High; Notre Dame; Legislature, 1, 2, 3, Alternate, 3; Hockey, 2, 3.

JOHN JOSEPH MURPHY
76 Austin St., Newtonville
Murph
Suppressed Desire: To get all "A's"
Advice to Sophomores: Don't get caught
I, II; Day; College; Football, 1, 2.

KEVIN PAUL MURPHY
28 Wamesit Rd., Waban
Murph
I; Boston College High; College.

MARIE MURPHY
108 Oakdale Rd., Newton Highlands
Murph, Lucky, C. B. N.
Suppressed Desire: To be a social worker
Chief Failing: Our 8:10 Breakfast Club
IV; Weeks; Business school; Outing Club, 2; Tri-Hi-Y, 3; Drama Festival Usher, 1.

MARY AGNES MURPHY
100 Los Angeles St., Newton
Sissy, Murph, Guesser
Suppressed Desire: To marry Joe
Advice to Sophomores: Keep away from hot seat in Building II
IV; Our Lady's, Newton; Work, marriage.

ANN CATHERINE MURRAY
19 Beecher Ter., Newton Centre
Suppressed Desire: To see the world!
Chief Failing: Homework
IV; Weeks; Secretarial school; Personality Club, 1; Newtonite Mailing Staff, 1, 2; Homeroom Manager, 2; Tri-Hi-Y, 2; Dance Committee, 1; Senior Play Candy Committee, 3; Honor Roll, 1, 2.

ROBERT IVAR MURRAY
1292 Boylston St., Newton Upper Falls
Bob
Advice to Sophomores: Look out, girls, senior eyes are watching
I Will to N. H. S.: A pair of white bucks, size 8½
II; Brookline High; College; School Musical, 2, 3; Christmas Vespers, 3; Music Club, 3; Rifle Club, 3; Tiger Stomp Dance Committee.

MARJORIE ELIZABETH MYERS
30 Frederick St., Newtonville
Margie, Marge
Suppressed Desire: To ride a horse through the corridors of Building III
I Will to N. H. S.: Escalators to top floors of all buildings
I; Day; Syracuse University; Cavalry Club, 2, 3, Treasurer, 3; Music Club, 3; Art Club, 1; Archery, 1, 2.

ROBERT SARKIS NAHIGIAN
14 Whittier Rd., Newtonville
Bob
Suppressed Desire: To be a millionaire
I Will to N. H. S.: My sandwich wrappings in the desk
II; Day; Football, Sophomore Squad, Junior Varsity B Squad.

BARBARA JANE NAYLOR
11 Byrd Ave., West Newton
Barb, Nails, BoNo
Suppressed Desire: To own a car (anything that runs)
Chief Failings: German gingerale, hen??? parties
II; Warren; Wheelock; Basketball, 1; Music Club, 1, 2, 3; Outing Club, 2, 3; Tri-Hi-Y, 2, 3; Christmas Vespers, 1, 2, 3; Cavalry Club, 3; Field Hockey, 1; Rally Committee, 2; Girls' Chorus, 1, 2, 3.

WINTHROP NAZRO
12 Charles St., Auburndale
Win
II; Warren; Wentworth.

RAYMOND JOSEPH NAZZARO
9 West St., Newton
Nazz
II; Day; Boston University to study psychology; Football Team, 1, 2, 3; Boys' Chorus, 2, 3; Legislature, 1, 3; Boys' Dance Club, 3; Anti-Smoking Committee, 3; Hunting and Fishing Club, 1, 2; Rifle Club, 1, 2; Indoor and Outdoor Track Team, 1, 2, 3; Gymnastics Team, 2; Dance Committees, 2, 3.

NANCY L. NEAGLE
11 Orchard St., Newton
Nance
Advice to Sophomores: Start thinking of a yearbook theme
I Will to N. H. S.: Ivy-covered walls for Mr. Williams
I; Bigelow; Occupational therapy at Milwaukee-Downer; Class Secretary, 1, 2; Clerk of Associates, 3; Music Club, 1, 2; Latin Club, 1; Art Club, 1; French Club, 3; Outing Club, 2; Rally Committee, 2; Archery, 1; Tri-Hi-Y, 2, 3; Anti-Smoking Committee, 2; Guidance Assembly Committee, 2, 3; Orange Shield, Assistant Captain, 3; Dance Committees, 1, 2, 3; National Honor Society, 2, 3; Honor Roll, 1, 2, 3; Ottawa Exchange, 2; Leader Corps, 2; Newtonian Art Editor, 3.

CARL ALLEN NELSON
22 Kensington Ave., West Newton
Suppressed Desire: To eat C lunch in an empty cafeteria
I Will to N. H. S.: My space in the crowded corridors
II; Day; Rochester Institute of Technology; Camera Club, 3.

CAROL MAY NICHOLS
55 Derby St., Waltham
Fruit Boots, Talkative
Suppressed Desire: To have escalators in Building III
Chief Failings: Always keeping Brad waiting! Doing homework on week ends?
IV; Warren; Secretarial work, dental school; Personality Club, 1; Spring Vespers, 1; Home Economics Club, 3; Honor Roll, 1; Girls' Chorus, 1; Newtonian Representative, 1, 2.

SHIRLEY ANN NORCROSS
54 Dalby St., Newton
Shirl
Suppressed Desire: To own a convertible
Chief Failings: Problems of Democracy
IV; Day; Dental secretary; Girls' Chorus, 1.

BEVERLY ANN NOSEWORTHY
135 Winchester St., Newton Highlands
Bev
Advice to Sophomores: Don't skip school!
I Will to N. H. S.: My four C lunches
I; Weeks; College; Modern Dance, 1; Football Dance Committee, 1, 2; Junior Red Cross Council, 2; Tri-Hi-Y, 2; Sophomore Dance Hostess, 2; Orange Shield, 3; Homeroom Secretary, 1, 2.

DAVID JOSEPH NUTTER
128 Upland Ave., Newton Highlands
Dave, Dad
Suppressed Desire: To slide from the fourth floor of Building I to the basement on the banister
I Will to N. H. S.: The answers to J. C.'s quizzes
I; Weeks; Tuft's, Boston University Medical School; Orange Shield, 3; Bradenton Exchange, 3; Alpha Beta, 1; Legislature, 2, 3, Alternate, 3; Radio Club, 1; Homeroom Manager, 2, 3; Rifle Club, 1, 2, 3; Hunting and Fishing Club, 2, 3.

MARION NUTTER
1094 Center St., Newton Centre
I Will to N. H. S.: Escalators and elevators
II; Weeks; Lasell Junior College; Music Club, 2, 3; Building I Office, 2; Home Economics Club, 1, 2, 3, Publicity Committee Chairman, 1, Treasurer, 2, President, 3; Spring Vespers, 1; Christmas Vespers, 2, 3; Girls' Chorus, 1, 2, 3; Senior Play Ticket Committee, 3.

BEVERLEY RAE O'BRIAN
33 Harding St., West Newton
Bev, Bevie
Suppressed Desire: To go through Building I tunnel on roller skates
Chief Failings: Convertibles, cherry pie, Glenn Ford
II; Warren; Burdett College; Music Club, 1, 2, 3; Orange Shield, 2; Outing Club, 2; Drama Club, 3; Neophytes, 1; Art Club, 1; Girls' Chorus, 1; Field Hockey Team, 1; Basketball, 1.

DOROTHY ANN O'BRIEN
147 Tremont St., Newton
Dotty
Advice to Sophomores: Grin and bear it!
I Will to N. H. S.: My seat in the detention room
II; Bigelow; Newton-Wellesley Hospital School of Nursing; Alpha Beta, 1; Home Economics Club, 1; Tusitala, 3.

KEVIN McK. O'BRIEN
55 Mossfield Rd., Waban
Obie, Kev
Chief Failings: French and Latin
II; Warren; School of Fine Arts, Rhode Island School of Design; Camera Club, 3; Stage Crew, 3; Hunting and Fishing Club, 1.

MILDRED ANNE O'BRIEN
47 Washington St., Newton
Millie
Advice to Sophomores: Consult the Orange Book, not a senior
I Will to N. H. S.: Full length mirrors in the girls' locker room
II; Bigelow; Nursing school; Orange Shield, 2; A Cappella Choir, 1, 2, 3; Music Club, 2; Modern Dance, 1, 2, 3; Home Economics Club, 2, 3, Treasurer, 3; Newtonian Representative, 2; Spring Musical, 1, 2, 3; Spring Vespers, 1, 2, 3; Christmas Vespers, 1, 2, 3; Fashion Show, 2; Parents' Night Demonstration, 1; National Honor Society, 3.

PAUL JOSEPH O'BRIEN
77 Grasmere St., Newton Corner
Jake
I, II; Bigelow; College.

CAROL ANN O'DONNELL
92 Windsor Rd., Waban
Codfish
Suppressed Desire: To have escalators in all buildings
Chief Failing: Doing homework on week-ends
II; Day; Regis College, Framingham State Teachers College; Home Economics Club, 1, 2, 3, Secretary, 3; Music Club, 1, 2; Fashion Shows, 1, 2, 3; Latin Club, 3; Musical Usher, 1, 2.

RICHARD O'DOWD
17 Winthrop St., Newton Centre
Richie
Advice to Sophomores: Courage
Chief Failing: Personality
IV; Bigelow.

BLAIR STEWART OGILVIE
97 Montvale Rd., Newton Centre
Chief Failing: English
I Will to N. H. S.: Elevators in Building I
II; Brookline High; College; Junior Varsity Hockey, 2; Meteorology Club, 3.

RICHARD O'LAUGHLIN
472 Waltham St., West Newton
Dick
Advice to Sophomores: Don't give up hope
I Will to N. H. S.: Longer lunch periods
I; Warren; Massachusetts College of Pharmacy; Homeroom Manager, 1, 2, 3; Legislature, 1, 2; Basketball, 1, 2, 3; National Honor Society, 3.

FRANCIS OLIVETO
310 Webster St., Auburndale
Franny
Suppressed Desire: To see Newton High School win a championship
I Will to N. H. S.: My absence
II; Warren; Rifle Club, 1; Orange Shield, 3.

GENEVIEVE LOUISE ONCLEY
28 Grove Hill Pk., Newtonville
Lou, Wesie, Mike
Suppressed Desire: To marry a millionaire and have twelve children
Chief Failing: Going barefoot
I; Day; Nurse's Training (at Simmons?); Junior Dance Publicity Committee, 2; Music Club, 1, 2, 3; Western Exchange, 3; Rally Committee, 2; Legislature, 3; A Cappella Choir, 2, 3; Glee Club, 1; Orchestra, 1; Tri-Hi-Y, 2, 3; Musical, 1, 2; Blue Moon Ball Decoration Committee, 1; Music Club, Art Committee, 2.

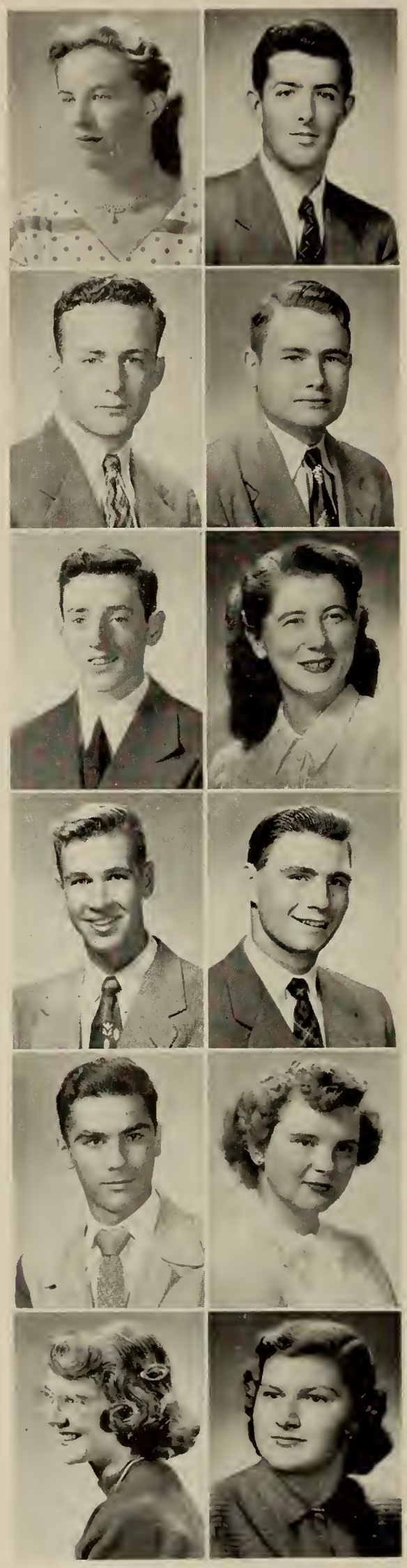

FRANCIS JOSEPH O'REILLY
28 Morse Rd., Newtonville
Frank
Suppressed Desire: To see Newton beat Waltham in football
Chief Failing: Spanish
I; Day; Boston College, Notre Dame; Outdoor Track, 1; Rifle Club, 2; Dance Committee, 2; Camera Club, 3; Stage Crew, 3.

DAVID EDWIN ORR
8 Swallow Dr., Newton Lower Falls
Dave
Chief Failing: Math
I Will to N. H. S.: Fifty worn out pencils
I; Warren; Dartmouth, Bowdoin; Meteorology Club, 1, 2, 3; Newtonite Editorial Staff, 2, 3, Editor, 3; Debating Club, 1, 2; Southern Exchange, 3; Cafeteria Music Committee, 2.

SYLVIA ANNE MARIE OSBORNE
999 Chestnut St., Newton Upper Falls
Syl
Suppressed Desire: To study psychology
Advice to Sophomores: Graduate — then fulfill your desires
II; Weeks; Nursing, University of Washington; Music Club, 1; Archery, 1; Glee Club, 1; A Cappella Choir, 2, 3; Modern Dance, 1.

ALBERT JAMES OXENHAM
38 Kenmore St., Newton Centre
Ox, Oxie
Suppressed Desire: To be a floor walker in a phone booth
Advice to Sophomores: Stay loose
II; Weeks; College; Anti-Smoking Committee; Cavalry Club, 1, 2; Debating Club, 3.

JANET PAINE
331 Lexington St., Auburndale
Crisco
Suppressed Desire: To get married eventually
Advice to Sophomores: Quit while you're ahead
IV; Warren; Air Force.

JANE REEVES PALMER
269 Winchester St., Newton Highlands
Janie
Suppressed Desire: To travel around the world, to get out of showers after gym
Chief Failings: Getting up in the morning, homework, term tests
II; Weeks; Forsythe, dental hygienist; Music Club, 3; Camera Club, 3.

DANTE PANCIOCCO
44 Howland St., Needham
Suppressed Desire: I have none at present
Advice to Sophomores: There is nothing like an education
IIIA; Needham Junior High; Army.

ANNA MARIE PANAGGIO
4 Colonial Ave., Newtonville
Suppressed Desire: To get married and have four kids
Chief Failings: Food and sleeping
IV; Day; Office work; Orange Book, 2, 3; Honor Roll, 2.

PATRICIA ANN PANAGGIO
15 Melbourne Ave., Newtonville
Patty, Pumpkin
Suppressed Desire: To get married to Dick
Advice to Sophomores: Take a little at a time
IV; Day; Marriage.

JOSEPH PAOLINI
103 Adams St., Newton
Joey Brown, Pollegian
Suppressed Desire: To see Newton High beat Waltham
I Will to N. H. S.: My last blue card
II; Day; Navy; Pigskin Club; Football; Hockey.

LUCILLE PATRICIA PAPINEAU
111 Stanley Rd., Waban
Lu
Advice to Sophomores: Work for unity in N. H. S.
I Will to N. H. S.: All my fondest memories
IV; Somerville High; Civil Service.

CHARLOTTE PARLA
337 Central St., Auburndale
Charky
Suppressed Desire: To get all "A's"
I Will to N. H. S.: The school buses
IV; Warren; Fisher Business College, work; Music Club, 1; Outing Club, 2; Tri-Hi-Y, 2; Home Economics Club, 3; Building II Office, 2; Honor Roll, 1, 2.

FREDERIC WATSON PARSONS, JR.
21 Barbara Rd., West Newton
Fred
Advice to Sophomores: Bring your lunch; you will get a better meal
Chief Failing: J. C. Hall
I; John Marshall High, Cleveland, Ohio; Boston University, U.S. Coast Guard Academy; Chemistry Club, 3; Meteorology Club, 3.

H. DEAN PARSONS
1564 Beacon St., Waban
Deanie, Deacon
Fondest Memory of N. H. S.: Halloween Dance, 1952
I Will to N. H. S.: An orange and black motor scooter to carry the glockenspiel when the band is marching
I, II; Weeks; University of Michigan, School of Music; Homeroom Manager, 1, 2; Legislature Alternate, 2; Music Club, 1, 2, 3; Outing Club, 1, 2; Rally Committee, 1, 2; Home Economics Club, 3; Spanish Club, 3; Modern Dance, 1, 2, 3; Leader Corps, 2, 3; Scholarship Roll, 2; Girls' Chorus, 1; Glee Club, 1; A Cappella Choir, 2, 3; All New England Music Festival Chorus, 2; Massachusetts State Chorus, 1; Christmas Vespers, 1, 2, 3; Spring Vespers, 1, 2, 3; Spring Musicals, 1, 2, 3; Marching Band, 3; Senior Play Candy Committee; Newtonian Girls' Sports Editor; Concert Band, 3.

RAYMOND PATRIACCA
62 Cook St., Newton
Blackie
Suppressed desire: To have coke machines in corridors
I Will to N. H. S.: My last lunch bag, unbroken
IV; Day; State Troopers Training; Pigskin Club; Football; Track Team.

MARY PATTEN
174 Auburn St., Auburndale
Molly
Suppressed Desire: To be able to sing
I Will to N. H. S.: A second Mr. Fitz
I; Warren; College; Latin Club, 1; Camera Club, 1; Archery, 1; Basketball, 1; Softball, 1; Math Club, 2; Outing Club, 2; Football Dance, 2; Winter Carnival, 2; Music Club, 2, 3; Newtonian Data Editor, 3, Honor Roll, 1, 2, 3; Science Fair, 2; National Honor Society, 3.

PATRICIA ANN PATTERSON
294 Cherry St., West Newton
Pat
Advice to Sophomores: Keep your mouths shut and eyes open
Chief Failing: Typing
IV; Warren; Telephone operator.

EDYTHE SANDRA PEARL
141 Eastbourne Rd., Newton Centre
Edie
Suppressed Desire: To write a book abou the teachers at N. H. S.
Advice to Sophomores: Turn back the hands of time
I; Weeks; Boston University School of Liberal Arts, public relations; Newtonite Staff, 2; Modern Dance, 1; Rally Committee, 1; Alpha Beta, 1; Cavalry Club, 2, 3; Spanish Club, 3; Archery, 1; Camera Club, 1; Spring Musical Committee, 2; National Honor Society, 3.

JOAN PECORARI
27 Melbourne St., Newtonville
Suppressed Desire: To graduate
Advice to Sophomores: Always do your homework
IV; Day; Secretary.

ANDREW JOHN PELCZAR
28 Buswell Pk., Newton
Andy, Sonny
Suppressed Desire: To win the Suburban League Baseball Championship
Advice to Sophomores: Never argue with teachers
II; Bigelow; Springfield College, physical education; Orange Shield, 2, 3; Legislature, 3; Baseball, 1, 2, 3.

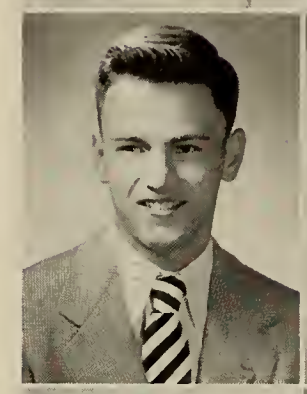

DANIEL PELLEGRINI
274 Adams St., Nonantum
Pelly, Pelegian
Suppressed Desire: To graduate
Chief Failing: Flunking study hall!
II; Day; Navy; Junior Varsity Football, 2; Varsity Football, 3; Pigskin Club, 2, 3; Track, 3, National Honor Society, 3.

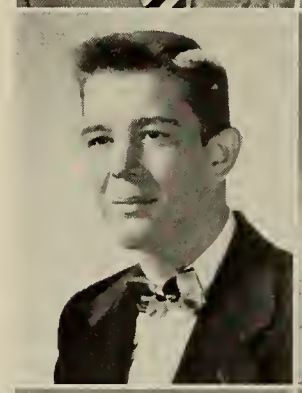

EDWARD JOSEPH PENDERGAST
8 Mt. Vernon Ter., Newtonville
Red
Suppressed Desire: To beat Waltham in football
Chief Failings: Dancing and girls
IV; Day; Boston University; Football, 1 2, 3; Basketball, 1, 2.

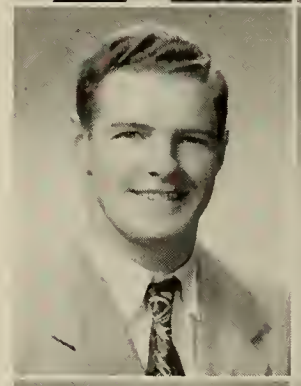

WILLIAM PENDERGAST
8 Mt. Vernon Ter., Newtonville
Bill, Pendy, Midget
Suppressed Desire: To get 80 credits in three years
Chief Failing· Being late for school
II; Day; Navy; Football, 1, 2, 3; Basketball, 1; Track, 3; Pigskin Club, 3.

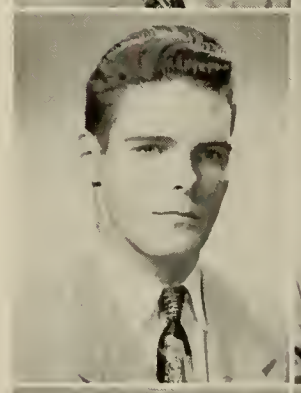

GEORGE W. PERKINS
45 Lindbergh Ave., West Newton
Perk, Perkey
Suppressed Desire: To be a millionaire
Chief Failings: French, girls! girls! girls!
II; Warren; Boston University; Rifle Club, 3.

PATRICIA ANN PERRINE
42 Carleton St., Newton
Pat
Suppressed Desire: To skip school once
Chief-Failing: Lateness
II; Bigelow.

MARION JEAN PERRUZZI
35 Colonial Ave., Newtonville
Peru, Mari
Suppressed Desire: Join the women Marines
Chief Failing: Food
IV; Day; Secretarial work.

BARBARA CLAIRE PETT
52 Baker Pl., Newton Lower Falls
Barb, Barbie, Boo
Suppressed Desire: To become a great swimmer
Chief Failing: College football games
I, II; Weeks; University of Massachusetts, Endicott Junior College; Anti-Smoking Committee, 3; Newtonian Activity Staff, 3; Senior Play Property Committee, 3; Home Economics Club, 3; Girls' Chorus, 1; Glee Club, 2; A Cappella Choir, 3; Music Club, 1, 2, 3; Music Project, 2; Cavalry Club, 1; Rally Committee, 1; On Your Mark Usher, 1; Archery, 2; Outing Club, 2; Kick-off Ball Publicity Committee, 2.

LOIS PHILIPS
42 Cotton St., Newton
Suppressed Desire: To straighten the leaning Tower of Pisa!
I Will to N. H. S.: Bigger and better elevators at the end of the hall!
I; Weeks; College; Glee Club, 1; A Cappella Choir, 2, 3; Orange Shield, 3; Dance Committees, 1, 2, 3; Newtonite Advertising Staff, 1; Neophytes, 1; Literary Magazine, 1; Executive Committee, 3; Spanish Club, Vice-President, 3; National Honor Society, 3.

CHARLENE PHIPPEN
10 Prospect St., West Newton
Charlie, Phip
Suppressed Desire: To be a father
Advice to Sophomores: Don't do it
IV; Warren; Newton Junior College; Rifle Club, 1, 3.

ANNETTE PILLA
224 Chapel St., Newton
Dibba
Suppressed Desire: To straighten the leaning Tower of Pisa
Advice to Sophomores: Stick to it; things could be worse
IV; Day; Work, marriage.

ROGER CHARLES A. PINKHAM
14 Delmore Rd., Newton Highlands
Pinky
Advice to Sophomores: Try to organize a union against teachers
Chief Failing: Women
II; Weeks; Coast Guard, mink farming; Hunting and Fishing Club, 3.

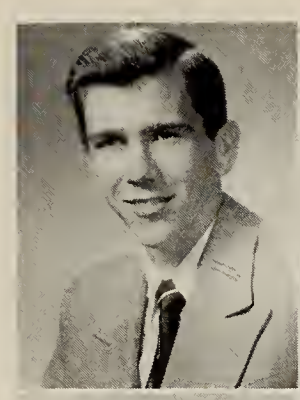

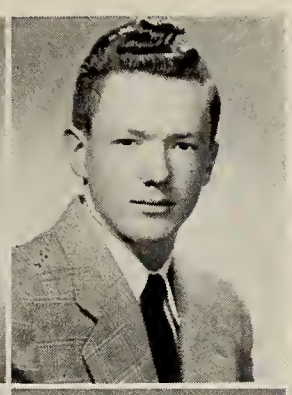

ARTHUR QUEBEC
97 Court St. Newtonville
IIIA; Day; Navy.

MARJORIE CAROLYN PIOTTI
117 Parker Ave., Newton Highlands
Margie, Midge
Fondest Memory of N. H. S.: Sophomore year
Pet Quotation: "What am I gonna do?"
II; Weeks; Bouvé, junior college; Music Club, 3; Rally Committee, 1, 2; Outing Club, 3; Modern Dance, 3; Tri-Hi-Y, 2, 3.

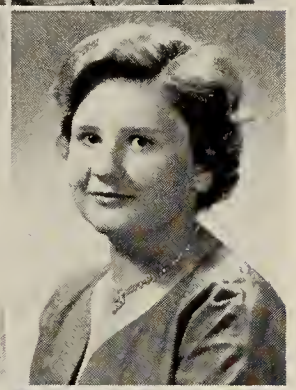

JACQUELINE BLANCHARD QUINN
542 Chestnut St., Waban
Jackie
Advice to Sophomores: Keep cafeteria clean!
I Will to N. H. S.: All the laughs I've had in the last 3 years
II; Warren; Framingham State Teachers College; Music Club, 1, 2; Camera Club, 2; Future Teachers of America, 3; National Honor Society; Orange Shield, 2.

SYDNEY PRATT
36 Alexander Rd., Newton Highlands
Syd
I; Weeks; Secretarial work, college; Alpha Beta, 1; Homeroom Manager, 1; Art Club, 1; English Club, 1; Newtonite Advertising Staff, 1; Orange Shield, 1.

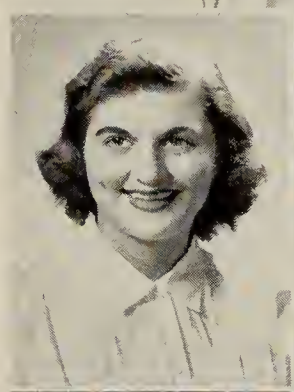

NANCY MARGUERITE QUINN
40 Kensington St., Newtonville
Nan
Suppressed Desire: To have one night without homework
I Will to N. H. S.: All my undone homework! One good African Gee-Gee team
II; Day; Newton-Wellesley Hospital, Boston College; Library Club, 1, Secretary, 1; Outing Club, 2, 3; Home Economics Club, 2, 3; Rally Committee, 2; Tri-Hi-Y, 2, 3; Open House Hostess, 2; Massachusetts Drama Festival Program Committee, 1; Honor Roll, 1, 2; Senior Play Candy Committee, 1; On Stage, Everybody Costume Committee, 2; Science Fair Committee, 2.

SYLVIA RUTH PRICE
25 Hobart Rd., Newton Centre
Suppressed Desire: To burn all the blue slips in Building I office
Chief Failing: Trips to Brockton
I, II; Weeks; Adelphi College; Newtonite Advertising Staff, 2; Personality Club, 1; Spanish Club, 3; Music Club, 2, 3; Rally Committee, 2; Science Fair, 3.

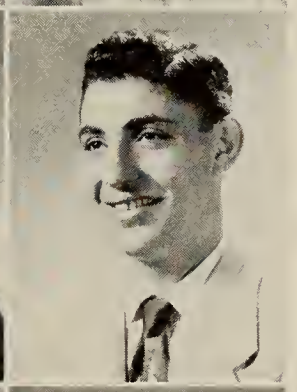

ROBERT JOEL QUINN
11 Evelyn Rd., Waban
Suppressed Desire: To go over Niagara Falls in a cellophane bag
I Will to N. H. S.: A barroom to take the place of the cafeteria
I; Weeks; College; International Club, 3; Hunting and Fishing Club, 3; Hi-Y, 3; Intramural Football, 3; Intramural Basketball, 1, 2, 3.

HELEN PUGACH
9 Bonmar Cir., Auburndale
Honey
Chief Failing: Procrastination
I; Frank V. Thompson Junior High; College, medicine; Art Club, 1; Alpha Beta, 1; Music Club, 2, 3; French Club, 2; Latin Club, 3, Secretary; School Fashion Show, 2; Senior Play, 3; Assistant Student Director; Newtonite Circulation Staff, 3; National Honor Society, 2, 3.

MIRA RACOOSIN
11 Rockledge Rd., Newton Highlands
Rac, Mirror
Suppressed Desire: To kill the bugler
I Will to N. H. S.: A magic carpet to take one from class to class
II; Summit Junior High, Summit, New Jersey; College, political science; International Club, 2; Debating Club, 1; English Club, 3; Alpha Beta, 1; Newtonite, 2, 3, Feature Editor; Tusitala, 3; Discophyles, 3; Orchesis, 1; Junior Dance Committee, 2; Graduation Usher, 1.

JOAN MARIE PUPELL
114 Bellevue St., Newton
Joanie
Chief Failings: Men, dates, and deadlines
I Will to N. H. S.: My C lunches
II; Siena High School, Chicago, Illinois; College, specialized school; Home Economics Club, 2, 3; Cavalry Club, 2, 3; Music Club, 3; Dance Committee, 2; Fashion Show, 2, 3; National Honor Society, 3.

NANCE E. RAFUSE
41 Chase St., Newton Centre
Ronnie, Nan, Rafy
Suppressed Desire: To drive down a one way street the wrong way
I Will to N. H. S.: Slides from the top floor of each building
II; Weeks; Simmons, Sargent, Boston School of Physiotherapy; Girls' Chorus, 1; English Club, 2; Rally Committee, 2; Discophyles, 3; Music Club, 3, Art Board; German Club, 1; Senior Play Committee, 3; Drama Workshop, 3; Art for "Four, Five and Six,", 3; Tusitala, 3.

CARL FRANCIS RAIMONDI
29 Elm St., West Newton

Suppressed Desire: To chew bubble gum in a quiet study hall
Chief Failing: That there are no escalators in Building I
II; Warren; College.

DAVID ALEXANDER RAKOV
14 Magnolia Ave., Newton

Dave

Chief Failing: Foreign languages
I Will to N. H. S.: Ten badly chewed fingernails
I; Bigelow; Harvard; Music Club, 1, 2, 3; Debating Society, 2, 3, Treasurer, 3; Science Club, 2, 3; Legislature Alternate, 3; Math Club, 3; Radio Club, 3.

PHILLIP JOSEPH RANDO
694 Boylston St., Newton Highlands

Phil

Advice to Sophomores: Become juniors
Chief Failings: Horses and crying woman
IIIB; Weeks; Travel, school, Coast Guard; Cavalry Club, 2, 3.

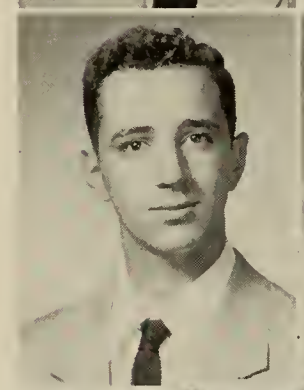

MARY DIANE RANSOM
6 Ellsworth Rd., West Newton

Didildy

Advice to Sophomores: Never ask a senior for directions
Chief Failing: Teddy
I; Warren; Simmons, Massachusetts State; Christmas Vespers, 1, 2, 3; Spring Vespers, 1, 2, 3; Music Club, 2, 3; Rally Committee, 1, 2; Modern Dance, 3; Glee Club, 1; A Cappella Choir, 2, 3; Girls' Chorus, 1, 2, 3; Dance Committee, 1; Social Room, 2; Tri-Hi-Y, 2 3; Spring Musical, 1, 2, 3.

CLAIRE RASMUSSEN
119 Jewett St., Newton Corner

Ras

Suppressed Desire: To get married
Advice to Sophomores: Don't let the seniors get you down
V; Bigelow; Secretary, marriage.

JAMES FRANCIS RATTIGAN
555 Watertown St., Newtonville

Jim, Jimmy

Suppressed Desire: To play for the Boston Red Sox
I Will to N. H. S.: 1,000 towels to serve to students who are sprayed by their teachers
IV; Day; Accounting school; Sophomore Baseball Team, 1; Intramural Basketball, 1, 2; Intramural Soccer, 3; National Honor Society, 3.

ELIZABETH ANN RAVINSKI
216R Elliot St., Newton Upper Falls

Betty, Squirt, Little One

Suppressed Desire: To reach 5 feet
Chief Failing: Newton Junior College
II; Weeks; Nurses training; Music Club, 1, 2, 3; Rally Committee, 1, 2; Tri-Hi-Y, 2, 3; Outing Club, 1, 2, 3, Secretary, 2; Older Girls' Conference Delegate, 2; Dance Committees, 1, 2, 3; Science Fair General Manager, 2; Drama Festival Properties Committee, 1; Office Receptionist, 2, 3; Orange Shield, 3; Homeroom Manager, 2; Legislature Representative, 3.

SHIRLEY ELLEN READ
126 Rowe Ter., Auburndale

Shirl, Harpo

Advice to Sophomores: Stay away from Mallets
Chief Failing: Colby
II; Warren; Endicott Junior, specialized training; Anti-Smoking Committee, 3; Cheerleader, 3; Girls' Hockey, 1, 2; Basketball, 1; Music Club, 1, 2, 3; Junior Dance Committee, 2; Rally Committee, 1, 2; Senior Play Costume Committee, 3; Spring Musical, 1, 3; Girls' Chorus, 2; Christmas and Spring Vespers, 1, 2, 3; Glee Club, 1; A Cappella Choir, 2, 3; Tri-Hi-Y, 2, 3.

CAROLYN HELEN REES
46 Rockledge Rd., Newton Highlands

Zwei

Suppressed Desire: To scream loudly in library study
I Will to N. H. S.: One pair of legs worn out from climbing stairs
I; Weeks; Lasell Junior College; Music Club, 1, 2, 3; Discophyles, 2, 3; Executive Committee, 3; Girls' Chorus, 1; German Club, 1; Drama Workshop, 3; Senior Play Properties Committee; National Honor Society, 3.

FANNY MAY REYNOLDS
107 Hicks St., West Newton

Fran

Suppressed Desire: To have my own business as a caterer
Advice to Sophomores: Watch for swinging doors in Building III
IIIB; Warren; Caterer; Junior Varsity Softball, 1, 2, 3; Junior Varsity Hockey, 3; Junior Varsity Basketball, 1, 3; Music Club, 3; Home Economics Club, 3; Building II Office, 3.

GORDON HENRY RHODES
1647 Beacon St., Waban

Dusty

Advice to Sophomores: At all times stay loose!
Chief Failing: Everything
I; Warren; University of Massachusetts; Newtonite Advertising Staff, 3; Anti-Smoking Committee, 1; Rifle Club, 1; Science Club, 1; Intramural Basketball, 1, 2, 3.

CYNTHIA ANN RICHMOND
47 Manemet Rd., Newton Centre

Cinnie, Cindy

Suppressed Desire: To carry a tune!
I Will to N. H. S.: My notes on Aristotle
I; Weeks; College; Neophytes, 1; Drama Club, 2, 3; English Club, 2; Junior Red Cross Council, 2, 3; Music Club, 2, 3; Musical Candy Committee, 2; Alpha Beta, 1; Drama Festival Hospitality Committee, 1; Rally Committee, 2.

MONAS MAYER RING
169 Ward St., Newton Centre
Mony
Advice to Sophomores: Don't listen to the jokes of a certain teacher in Building I. They're lousy
Chief Failings: Chemistry, girls, asking a girl for a date
I; Weeks; Cornell, Georgetown; Junior Red Cross Council, 1, 3; International Club, 2; Math Club, 3.

DONNA BASCHA RISEMAN
75 Park Ave., Newton
Donnie, Don, Drei
Suppressed Desire: To paint Building I orange and black
I Will to N. H. S.: A pile of empty lunch bags in my desk
I; Bigelow; Barnard; Florida School and School Exchange, 3; National Honor Society, 2, 3; Honor Roll, 1, 2, 3; Legislature, 2; Assistant Homeroom Manager, 2; Homeroom Manager, 3; Music Club, 2, 3; Newtonite Advertising Staff, 2; Neophytes, 1; Art Club, 1; German Club, 1; Rally Committee, 2; A Cappella Choir, 1; Orange Shield, 3; Junior Red Cross Council, 2; English Club, 2; Massachusetts Drama Festival Publicity Committee, 1; Drama Club Play Publicity Committee, 1; Dance Committees, 1, 2, 3.

JAMES THOMAS RIZZA
40 Alden Pl., West Newton
Jim, Riz, Pal
Advice to Sophomores: Don't trust a senior
III; Warren; Navy.

PAUL CHARLES ROBINSON
54 Oak Ave., West Newton
Robbie, Hank
Suppressed Desire: To see Tuppy buy a shirt at a sale
Chief Failing: Bummin' dough
II; Warren; College; Junior Varsity Football, 1; Varsity Football, 2; Junior Varsity Baseball.

RAY WILLIS ROBISON
110 North St., Newtonville
Suppressed Desire: To tear down Building I
I; Warren; College; Chemistry Club, 2; Science Fair, 1, 2, 3.

JOHN FRANCIS ROONEY
91 Fiske Ave., Waltham
John, Jack
I; Day; College; Camera Club, 1.

ELAINE ROSEN
36 Dolphin Rd., Newton Centre
Suppressed Desire: To be a doctor
Advice to Sophomores: Don't look for the door that leads to the elevator
I; Milford High School, Milford, Massachusetts; College, medicine; French Club, 2; Cavalry Club, 3; Outing Club, 3; Personality Club, 3.

MARJORIE JANE ROSEN
40 Park Avenue, Newton
Margie
Suppressed Desire: To take a "Slow Boat to China"
I Will to N. H. S.: My ambition to be an all "A" student
I; Bigelow; Wheaton; Legislature, 2; Glee Club, 1; A Cappella Choir, 2, 3; Music Club, 2, 3; French Club, 2, 3; Cavalry Club, 2; School Musicals, 1, 2; Rally Committee, 2; Dance Committees, 1, 2, 3; Girls' Tennis, 2.

SALLY LOUISE ROSS
206 Lincoln St., Newton Highlands
Sal
Suppressed Desire: To become a chemist
Advice to Sophomores: Don't trust a senior
I; Weeks; College; Neophytes, 1; Rally Committee, 1; Blue Moon Ball Dance Committee, 1; Spring Fling Dance Committee, 1; Glee Club, 2; Kick-off Ball Dance Committee, 2; A Cappella Choir, 3; Junior-Senior Girls' Chorus, 3; Music Club, 3; Chemistry Club, 3; Tri-Hi-Y, 2.

MARJORIE JOAN RUBIN
37 West Boulevard Rd., Newton Centre
Margie, Marge
Advice to Sophomores: Get a horse! We have no elevators
Chief Failing: School
I; Weeks; English Club, 2, 3; Neophytes, 1; Drama Club, 2, 3; Senior Play; Newtonian Advertising Staff; Varsity Tennis; Music Club, 1, 2; Cavalry Club, 1; Dance Committees, 1, 2.

ROSEANN MARIE RUSSO
19 Bridge St., Newton
Roxanne, Roxy
Suppressed Desire: To make the all "A" honor roll
Chief Failing: Trying to stay out of trouble
IV; Day; Marriage, two children.

JAMES MICHAEL RYAN
440 Lexington St., Auburndale
Chubby
Advice to Sophomores: Quit school!
I Will to N. H. S.: A coke machine for the cafeteria
IV; Warren; Work, Armed Forces.

JANICE PATRICIA RYAN
15 Glastonbury Oval, Waban
Jan
Suppressed Desire: To be 5′, 5″ tall
Chief Failing: Our 8:10 breakfast club, Scituate
II; Warren; Boston College, Framingham State Teachers College; Girls' Chorus, 1, 2, 3; Spanish Club, 1, 2, 3; Outing Club, 2; Building I Office, 2, 3; On Stage, Everybody, 2; Music Club, 3; Future Teachers of America, 3; Christmas Vespers, 2, 3; Tri-Hi-Y, 3; Drama Festival Usher, 1.

MARY CONSTANCE RYAN
86 Norwood Ave., Newtonville
Advice to Sophomores: Take more studies
Chief Failing: Homework
I; Day; Wheelock, Boston College; Camera Club, 1; Basketball, 1; Outing Club, 3; Tennis, 2; Lacrosse, 3.

JEAN MARGARET RYDER
27 Bacon Pl., Newton Upper Falls
Jeanne
Suppressed Desire: To graduate from Newton High
Chief Failing: Finding time to do my homework
I; Weeks; Lasell Junior College, retailing course; Personality Club, 1, 3; Home Economics Club, 3; French Club, 3.

INA SUE SADE
815 Chestnut St., Waban
Sam
Suppressed Desire: To visit the boys' locker room — when no one's there, of course
Advice to Sophomores: Don't listen to the advice of seniors
I; Weeks; Jackson, Simmons, Boston University; Art Club, 1; Drama Club, 2, 3; Drama Club Play, 2; Newtonite Layout Editor, 2; Holiday Hop Decoration Committee, 1; Football Usher, 1; Music Club, 1, 2, 3; Alpha Beta, 1; Modern Dance, 1; Anti-Smoking Committee, 3; Chemistry Club, 3; Drama Festival Ticket Committee, 1; Publicity Committee, 1; Legislature Alternate, 3.

EILEEN MYRNA ST. PIERRE
1065 Chestnut St., Newton Upper Falls
Saintie
I Will to N. H. S.: Elevators going to 23D
IV; Weeks; Air line hostess.

JOSEPH LAWRENCE SALVIA
7 Auburndale Ave., West Newton
Joe
II; Warren; Northeastern University; Varsity Hockey, 1, 2, 3; Junior Varsity Baseball, 2; Varsity Baseball, 3; Athletic Board, 3.

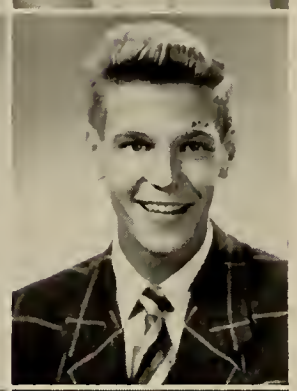

ROBERTA RUTH SAMUELS
33 Reservoir Dr., Chestnut Hill
Berta
Suppressed Desire: To gain weight
II; Weeks; Bouvé, Sargent, physical therapy; Orchesis, 1, 2, 3; Archery, 1; Tennis, 2; Spanish Club, 3; Junior Red Cross, 3; On Your Mark, 1; On Stage Everybody, 2; Christmas Vespers, 3; Senior Play Ticket Committee.

DONALD RICHARD SANDERS
34 Star Rd., West Newton
Donn, Zunt
Advice to Sophomores: Take chemistry and find out how dumb you are
I Will to N. H. S.: More teachers like "Ken" Packard
I; Warren; Middlebury; Homeroom Manager, 2; Legislature, 2, 3; National Honor Society, 2, 3; Junior Dance Committee; Orange Shield, 3; Golf Team, 2, 3.

V. MARTHA SANTANGELO
27 Turner Ter., Newtonville
Martha
Suppressed Desire: To sing professionally
Advice to Sophomores: Have patience, you'll make it
IV; Day; Public accountant, Becker Junior College, Mitchell College; Scholarship Roll, 1, 2, 3; Girls' Chorus, 1; A Cappella Choir, 2, 3; Christmas Vespers, 2, 3; Spring Vespers, 1, 2, 3; Tri-Hi-Y, 3; Music Club, 3; Senior Play Ticket Committee, 3.

LORRAINE H. SANTUCCI
187 Auburndale Ave., Auburndale
Lorra
Chief Failing: Getting to school on time
I Will to N. H. S.: Smoking room
II; Warren; Colby Junior, Duke University, Southern Seminary; Girls' Chorus, 1, 2, 3; Latin Club, 1; Rally Committee; English Club, 3; Tusitala, 3; Aviation Club, 3; Dance Committees, 1, 2; Music Club; Outing Club, 3; Tri-Hi-Y, 2, 3; Christmas Vespers.

PHILIP SAUNDERS, JR.
79 Fountain St., West Newton
Phil
Advice to Sophomores: Become juniors
I; Weeks; College; Chemistry Club, 3; Newtonite, 2, Editor, 3; National Honor Society, 3.

JOAN RUTH SCHAFFER
47 Waban Hill Rd., Chestnut Hill
Joanie, Boe
Suppressed Desire: To graduate (June 6). To get an "A" in math
Fondest Memory of N. H. S.: My homerooms, especially 236
I; Weeks; Connecticut College, Cornell; Newtonite Advertising Staff, 2; Spanish Club, 1; Music Club, 1, 2, 3; Newtonian Representative, 1; French Club, 2, 3; National Honor Society, 2, 3; Scholarship Roll, 1.

MORIEL MIRA SCHLESINGER
101 Stuart Rd., Newton Centre

Suppressed Desire: To get all "A's"
Fondest Memories of N. H. S.: Homeroom 236, Spring Musicals
I; Weeks; College; French Club, 1, 2, 3, Treasurer, 2; Music Club, 1, 2, 3, Treasurer, 3; Honor Roll, 1, 2; National Honor Society, 2, 3; Newtonian Homeroom Representative, 2; Newtonian Data Staff, 3; Neophytes, 1; Operation Music Executive Committee, 2; Football Dance Ticket Committee, 2; Tennis, 2, 3; Spring Musical Pianist, 1, 2; Modern Dance Accompanist, 1, 2.

BETTY CAROL SCHULTZ
43 Clyde St., Newtonville

Suppressed Desire: To roll the round tables in the lunchroom back to the teachers' room
I Will to N. H. S.: All lacrosse sticks and tennis rackets
IV; Day; Work; Art Club, 1; Girls' Chorus, 1.

RICHARD ABRAM SCHWARTZ
38 Grove Hill Ave., Newtonville

Dick

Advice to Sophomores: Don't eat peanut butter sandwiches in homeroom if you sit in the front row
Chief Failings: Term tests
I; Day; Wesleyan, Harvard, Swarthmore; Legislature, 2, 3; Homeroom Manager, 1; Finance Board, 3; Orange Shield, 2, 3, Assistant Captain, 3; Newtonian Advertising Staff, 3; Anti-Smoking Committee, 3; Junior Varsity Baseball, 1, 2; Junior Varsity Basketball, 1, 2; Sophomore Football, 1; Tiger Stomp Music Chairman.

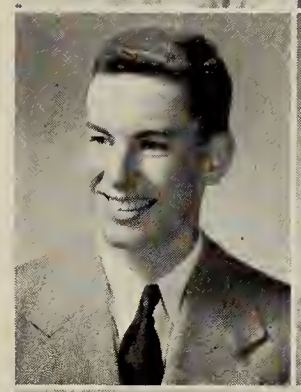

SHARON LEE SCOTCH
20 Prospect Ave., Newtonville

Scotty

Advice to Sophomores: "People who pose as the fountain of knowledge are sometimes no more than little squirts"
Chief Failing: Math
II; Thomas Edison, Brighton; Teachers' College; Neophytes, 1; Modern Dance, 1; Music Club, 3; Girls' Chorus, 3.

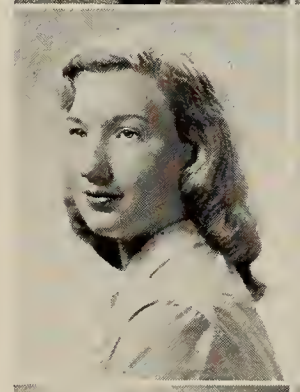

DORIS SUZANNE SEESTED
102 Warwick Rd., West Newton

Sue, Sookie, Soolie, Suzie

Suppressed Desire: To thumb around the United States
Chief Failing: Boys
II; Day; Sargent; Basketball, 1, 2; Field Hockey, 2; Softball, 1, 2; Library Club, 1; Outing Club, 2; Tri-Hi-Y, 2, 3.

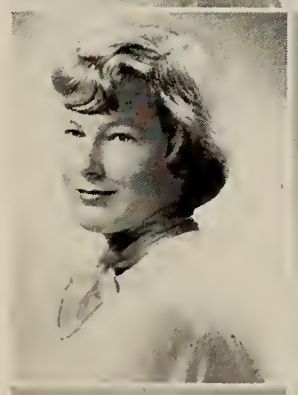

RONALD GEORGE SEGEL
244 Temple St., West Newton

Ronnie, Tank, Bugsy

Suppressed Desire: To certify English
I Will to N. H. S.: The tunnels
I; Boston Latin School; Harvard; Hunting and Fishing Club, 2; Aviation Club, 3; Latin Club, 3; Cavalry Club, 3; Senior Play Publicity Committee.

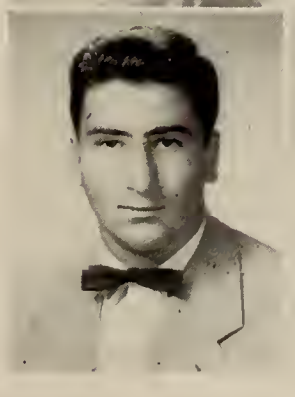

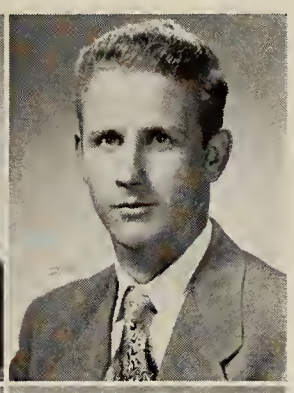

WILLIAM J. SEGREVE
95 Fordham Rd., West Newton

Smokey

Advice to Sophomores: Don't fool around
Chief Failing: Math
IIIA; Day; U. S. Navy.

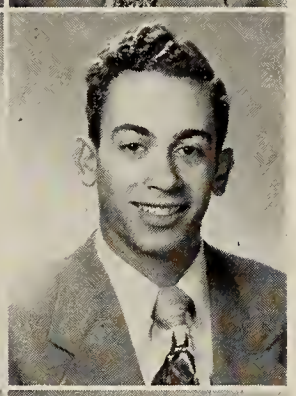

WILLIAM A. SEIDMAN
12 Applegarth St., Newton Centre

Willy

Suppressed Desire: To have money
Chief Failing: Curriculum I
II; T. Roosevelt, Roxbury; Norwich Military; Rifle Club, 1; Aviation Club, 1.

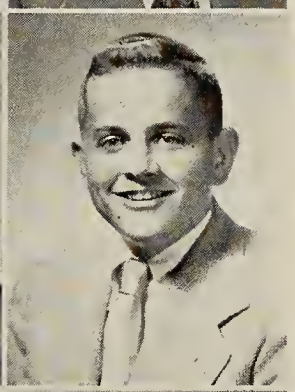

BURTON SELETSKY
95 Allen Ave., Waban

Bud, Burt, Seletsk

Suppressed Desire: To get all "A's" on my report card
Advice to Sophomores: Keep off the elevators in Building I
I, II; Weeks; University of Massachusetts, Boston University, University of Vermont, University of New Hampshire; Latin Club, 2; Music Club, 3; Newtonite Advertising Staff, 3; Aviation Club, 3.

LILA MURIEL SELETSKY
95 Allen Ave., Waban

Blossom, Map (S. L.'s favorite)

Suppressed Desire: To grow two inches without gaining any weight
Chief Failing: My one o'clock curfew
I; Weeks; Neophytes, 1; Rally Committee, 2; Music Club, 2, 3; Latin Club, Secretary, 2; Junior Dance Refreshment Committee, 2; Winter Carnival Publicity Committee, 2; Newtonite, 2, 3, Editor-in-Chief, 3; Newtonite Circulation Staff, 3; Drama Club, 3; Tiger Stomp Publicity Committee, 3; Building I Office, 3; French Club, 3; Honor Roll, 1, 2; Christmas Decorations, 2; National Honor Society, 3.

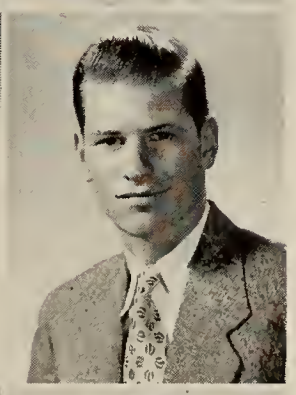

ROGER GRAHAM SEYMOUR
79 Woodward St., Newton Highlands

Rog

Suppressed Desire: To own a sports car
II; Weeks; Engineering school.

RUTHANN PATRICIA SEYMOUR
26 Homestead St., Waban

The Duchess

Suppressed Desire: To find the pot of gold at the end of the rainbow
Chief Failings: Driving, homework
II; Warren; University of Vermont, Hood College, Boston University; Girls' Chorus, 3; Music Club, 2; Art Club, 2; Modern Dance, 3; Outing Club, 1; Personality Club, 1; Christmas Vespers; Tennis, 1; Tri-Hi-Y; Spring Concert.

EVELYN SHAMBAD
36 Hilltop St., Newton
Evy, Red
Advice to Sophomores: Don't ask a senior
I Will to N. H. S.: Rowboats for tunnels in rainy weather
I; Jeremiah E. Burke High; College, art school; Modern Dance, 2, 3; Spring Musical, 2; Music Club, 2, 3; Art Club, 2; Science Club, 2.

JOHN JOSEPH SHAUGHNESSY
36 Freeman St., Auburndale
Jack, Shock
Suppressed Desire: To get an "A"
I Will to N. H. S.: A portable radio for every class
IV; Warren; Service.

ARTHUR HAROLD SHAPIRO
106 Sargent St., Newton
Red
Advice to Sophomores: Relax, the hardest years are yet to come
I Will to N. H. S.: Building I
II; Bigelow; Massachusetts College of Pharmacy; Cavalry Club, 3; Football, 1, 2.

BRENDA ANNE SHEA
572 Dedham St., Newton Centre
Suppressed Desire: To slide down the banister in Building I — fourth floor to first express
I Will to N. H. S.: Three strong bouncers for C lunch
I; Weeks; College; Art Club, 2; Music Club, 3; Orchesis, 1; Spring Musical, 2; Modern Dance, 1, 2; Senior Play Candy Committee, 3; Varsity Tennis, 1, 2, 3.

RACHEL MILLER SHAPIRO
60 Colbert Rd., West Newton
Ricky
Chief Failing: School work
I Will to N. H. S.: Escalators
I; Warren; College; Neophytes, 1; Neophytes Play, 1; Debating Club, 1; Music Club, 3; Girls' Chorus, 1; Newtonite, 2; Newtonian Representative, 2; Spring Musical Make-up Committee, 2; Newtonian Activities Staff; Drama Club, 2, 3; Legislature, 3; Dance Committees, 1, 2, 3; National Honor Society, 3.

JUDITH SHEDD
28 Charlemont St., Newton Highlands
Judy
II; Weeks; College, nursery training school; Music Club, 1; Cavalry Club, 1, 2; Junior Red Cross, 3; Outing Club, 3; Chorus, 1, 2.

ROBERT EDWARD SHAPIRO
850 Dedham St., Newton Centre
Bob
Pet Peeve: Climbing stairs to fourth floor of Building I
Fondest Memory of N. H. S.: Band winning Northeastern marching contest in 1951
I; Weeks; Antioch, Lehigh; Math Club, 3; Marching Band, 1, 2; Camera Club, 1, 2, 3; Magnificat in C Usher.

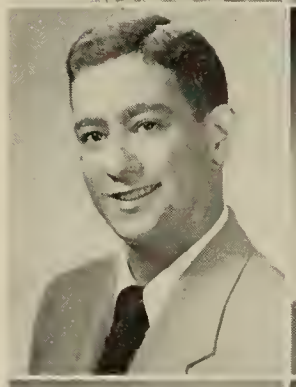

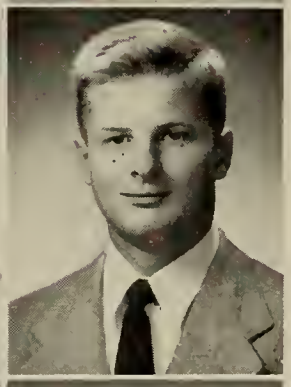

ROBERT CHOATE SHEPHERD
132 Algonquin Rd., Chestnut Hill
Shep
I; Bigelow; Colby, Bowdoin; Glee Club, 1; A Cappella Choir, 2, 3; Sophomore Basketball; Homeroom Manager, 2; Legislature Alternate, 2; Legislature, 3; Orange Shield, Assistant Captain, 2, Captain, 3; Boys' Vice-President of Associates, 3; Civics Board, 3; Football Dance Chairman, 3; Halloween Dance Assistant Chairman, 3; Varsity Baseball, 1, 2, Captain, 3; Anti-Smoking Committee, 3.

ROCHELLE HELENE SHAPIRO
17 Stearns St., Newton Centre
Shelly
Suppressed Desire: To be in more than one place at the same time
I Will to N. H. S.: T.V. sets for every room
IV; Weeks; Leland Powers Modeling School; Music Club, 2, 3; Glee Club, 1; Chorus, 1, 2, 3; Personality Club, 2, 3; Modern Dance; Outing Club, 2, 3; Spring Musical, 1, 2; English Club, 3.

PEARL SHERIFF
12 Curve St., West Newton
Skinny
Advice to Sophomores: Don't take too much for granted
I Will to N. H. S.: Coke machines before everyone dries up
II; Warren; Telephone operator; Music Club, 1, 2, 3; Junior Red Cross Council; Girls' Chorus, 1, 2, 3; Modern Dance, 1, 2, 3, Vice-President, 3.

JOAN MARJORIE SHARROW
130 Garland Rd., Newton Centre
Joanie
Suppressed Desire: To go to Paris. To sing in the rain
Chief Failing: Putting off till tomorrow what I can do today
I; Weeks; Simmons; Music Club, 1, 2, 3, Corresponding Secretary, 3; Art Club, 1, 2; Modern Dance, 2; Orchesis, 2; Orchestra B, 1; On Your Mark, 1; On Stage Everybody, 2; Girls' Chorus, 1, 3; Dance Festival Accompanist, 1; Spring Fling Dance Committee, 1; Junior Sauterie Decoration Committee, 2; Assistant Homeroom Manager, 3; Legislature Alternate Representative, 3; Tusitala, 3; Cavalry Club, 3; Christmas Vespers, 3; National Honor Society, 3.

MALCOLM WILLARD SHERMAN
1325 Beacon St., Waban
Buddy
Suppressed Desire: To learn something
I Will to N. H. S.: The death of the 8:30 bell
IV; Roxbury Memorial High; Dartmouth; Senior Play Committee, 3; Aviation Club, 3; Rifle Club, 3.

LOIS ELAINE SHORE
96 Lake Ave., Newton Centre
Loe
Advice to Sophomores: Become a junior fast
Chief Failing: Report cards
II; Weeks; Boston University School of Nursing; Junior Red Cross, 2, 3; Senior Play Costume Committee, 3; Stage Workshop, 3.

NORMA D. SHRIER
17 Converse Ave., Newton
Norm
Suppressed Desire: To own a red Cadillac convertible and to have my own private telephone
Chief Failing: Telephone
II; Bigelow; University of Massachusetts, Colby Junior; Music Club, 1, 2, 3; French Club, 2, 3; Rally Committee, 2; Art Club, 2, 3; Future Teachers of America, 3.

RICHARD W. SHULMAN
31 Green Pk., Newton
Dick
Suppressed Desire: To remove Building I to make a parking lot
Chief Failing: Expert procrastinator
I; Watertown High; Boston University, business; Science Club, 2, 3; Track, 2; Tennis, 2, 3; Intramural Soccer, 3.

PHYLLIS TOBA SHUMAN
32 Charlotte Rd., Newton Centre
Phyl
Chief Failing: Mixing school work and social life
I Will to N. H. S.: Escalators in the buildings
I; Weeks; College; Stage Arts, 1; Music Club, 2, 3; Personality Club, 2; Future Teachers of America, 3; Drama Festival Program Committee, 1.

BARBARA JOAN SIEGEL
11 Grant Ave., Newton Centre
Bee Jay
Chief Failing: Chemistry
I Will to N. H. S.: An elevator to make third floor climbs easier
II; Weeks; Simmons, college; Outing Club, 2; Music Club, 3; Art Club, 1, 3; French Club, 3; Christmas Decorations Committee, 2.

ELIZABETH ANN SILVA
45 Wedgewood Rd., West Newton
Betty, Bette
Chief Failing: Parties
I Will to N. H. S.: The green and white blouse
II; Day; Lasell Junior College; Modern Dance Apprentice, 3; Music Club, 1, 2; Art Club, 1; Tri-Hi-Y, 2, 3.

DAVID SILVERMAN
40 Royce Rd., Newton Centre
Dave, Buddy
Suppressed Desire: To root for Newton on the Brookline side
I Will to N. H. S.: The time I wasted for better use
I; Day; Tufts Pre-Medical; Science Club, 2; Music Club, 3; Senior Play.

SANDRA E. SILVERMAN
64 Greenlawn Ave., Newton Centre
Sandy
Suppressed Desire: To own a red convertible
Chief Failings: Writing letters to a certain somebody? Food (all kinds)
I Will to N. H. S.: All my bad marks
II; Weeks; College; Personality Club, 1; Music Club, 2, 3; Art Club, 2, 3; Rally Committee, 2; Future Teachers of America, 3.

JEAN A. SIMCOCK
49 Prairie Ave., Auburndale
Imp, Pixie, Simmie, Jean the bean, Mouse
Advice to Sophomores: Chin up, and keep smiling
Chief Failing: Saying the wrong things at the right time
II; St. Charles High, Waltham; Emerson College, Julliard School of Dance; Outing Club, 3; Personality Club, 3; Music Club, 3; Modern Dance, 2, 3.

JOHN SIMMONS
24 Elmwood St., Newton Corner
Jackson
Suppressed Desire: To plant 3 sticks of TNT under the three buildings
Chief Failing: The failure to conduct this desire
II, IIIA; Rindge Tech; Postgraduate Course, Air Force.

HELEN ARLYN SKENDERIAN
34 Agawam Rd., Waban
Sunshine
Advice to Sophomores: Be seniors!
Pet Quotation: "Let's have a party!!"
I; Warren; Cornell; Orange Shield, 2, 3, Captain, 3; Newtonian Editor-in-Chief, 3; Anti-Smoking Committee, 2; Girls' Chorus 1, 2; National Honor Society, 2, 3; Legislature, 2, 3; Music Club, 1, 2, 3; Latin Club, Treasurer, 1; Basketball, 1; Massachusetts Drama Festival, 1; Sophomore Dance Committee, 1; Spring Vespers, 1; Honor Roll, 1, 2, 3; Graduation Exercises, 1; Spanish Club, 2; Outing Club, 2; Newtonian Distribution, 2; Football Dance Committee, 2; Christmas Vespers, 2; Spring Musical, 2.

STANLEY SLAWSBY
38 Hartmann Rd., Newton Centre
Advice to Sophomores: Get some younger teachers
I Will to N. H. S.: S Block lunch
II; Weeks; College; Cavalry Club, 3; Aviation Club, 3; Rifle Club, 1.

ELIZABETH GENEVA SLOAN
354 Watertown St., Newton
Betty
Suppressed Desire: To travel to Europe
Chief Failing: Stretching my allowance
IV; Day; Business College; Home Economics Club, 3; Science Club, 3.

BARBARA GAYLE SMITH
2057 Commonwealth Ave., Auburndale
Smitty, Barbs
Suppressed Desire: To live every day as my last
Advice to Sophomores: Enjoy it while you're here
II; Warren; Vermont Junior; Music Club, 1, 2; Rally Committee, 1, 2; Girls' Chorus, 1, 2; Tri-Hi-Y, 2, 3; Outing Club, 1.

BEVERLEY ANN SMITH
62 Waldorf Rd., Newton Upper Falls
Smitty, Bev
Advice to Sophomores: Have escalators put in the school
I Will to N. H. S.: S Block lunch periods
II; Weeks; College; Field Hockey 1, 2, 3; Leader Corps, 2, 3; Art Club, 3.

DENNIS SMITH
224 Jackson St., Newton Centre
Smythe, Mike
Chief Failing: Math
I Will to N. H. S.: A new library staff to replace the one I ruined
I; Weeks; Navy; Hunting and Fishing Club, 1.

LAWRENCE B. SMITH
12 Charles St., Auburndale
Smitty, Larry
Suppressed Desire: To be on the honor roll
Advice to Sophomores: Watch out for flying saucers
II; Warren; Work, Navy.

MARILYN LEE SMITH
36 Howland Rd., West Newton
Mimi, Imim
Advice to Sophomores: Be sophomoric
I; Weeks; Jackson; Modern Dance, 1; Alpha Beta, 1; On Your Mark; Leader Corps, 1, 2, 3; Music Club, 2, 3; Cheerleader, 2, 3; Tusitala, 2; Homeroom Manager, 2; Discophyles, 2; Rally Committee, 3; National Honor Society, 3.

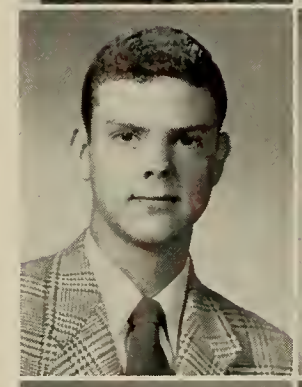

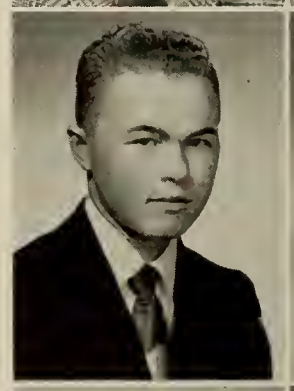

NANCY RUTH SMITH
61 Warren Rd., Waban
Advice to Sophomores: Become a junior!
I Will to N. H. S.: A ping-pong room
I; Weeks; College; Camera Club, 1; Neophytes, 1; Massachusetts Drama Festival Usher, 1; Orange Book, 2; Tennis, 2; Filene's Hi-School Fashion Board, 2; Dance Committees, 1, 2, 3; Honor Roll, 3; French Club, 3; Future Teachers of America, 3; Debating Society, 3; Homeroom Manager, 3; Newtonian, 3; National Honor Society, 3.

DAVID J. SNYDER
86 Athelstane Rd., Newton Centre
Suppressed Desire: To get all "A's"
Chief Failings: Latin, gym first period Monday, library last period Friday
I; Weeks; Dartmouth; Debating Club, 2; International Club, 2, 3; Drama Club, 2; Tennis, 2; Legislature, 3; Intramural Basketball, 2.

SIMONE SOLOMONT
1462 Centre St., Newton Centre
Momo
Suppressed Desire: To think in French
Chief Failing: Men teachers
I; Weeks; College; Legislature, 1, 2, 3; First Vice-President, Senior Class; Art Club, 1, 2, 3; Neophytes; Latin Club, 2; French Club, 3, Secretary, 3; National Honor Society, 2, 3, Secretary, 3; Anti-Smoking Committee, 3; Scholarship Roll, 1, 2, 3; Senior Executive Council, 3; Honor Study Hall Chairman, 3; Newtonian Assistant Business Manager; Football Dance Committee, 1, 2, 3; Sophomore Dance Publicity Chairman; Junior Dance; Halloween Dance, 1, 2; Spring Musical, 1; Guidance Assembly Planning Committee, 2, 3; Drama Club Play Publicity Committee, 1; Blue Moon Ball, 1; Winter Carnival, 2; Kick-Off Ball, 2; Holiday Hop, 1.

BARBARA JOAN SPECTER
280 Austin St., West Newton
Rusty, Red
Suppressed Desire: To be a T.V. comedian
Chief Failings: Talking and J. R.
IV; Warren; Telephone operator; Outing Club, 2, 3; Basketball, 3; Lacrosse Team, 3; Legislature, 3; Massachusetts Drama Festival Usher, 1.

SHIRLEY SPECTOR
3 Ivanhoe St., Newton
Shirl
Suppressed Desire: To drill my dentist's teeth
Chief Failing: Remembering names
II; Bigelow; Colby Junior, Lasell Junior; Camera Club, 1; Music Club, 2; Personality Club, 2; Football Dance Publicity Committee, 2.

ELIZABETH SPRAGUE
6 Holland St., Newton
Betty
Suppressed Desire: To waltz a night away
I Will to N. H. S.: The miles of stairs I had to climb
IV; Our Lady's High; Junior College, School of Design; Modern Dance, 2; Art Club, 2; Music Club, 2, 3; Girls' Chorus, 3; Spring Musicals, 2, 3; Christmas Vespers, 3; Tri-Hi-Y, 3.

JUDITH STAVIS
26 Haynes Rd., Newton Centre
Judy, Zu
Suppressed Desire: To get a "B" from Mrs. Wiens
Chief Failing: 8:30–2:30
I; Brookline High; College.

ALICE JOY STEWART
5 Cheswick Rd., Auburndale
Joy
Suppressed Desire: To have elevators in each building
Chief Failing: Lunch line at C lunches
II; Wellesley High; Endicott Junior; Newtonian Representative, 2; Music Club, 3; Dramatic Club, 3; Social Room, 3.

BEVERLY STEARNS
145 Algonquin Rd., Chestnut Hill
Bev
Suppressed Desire: To go back to I. F.
Chief Failing: Those "Western men"
II; Weeks; Colby Junior; Music Club, 2; English Club, 3; School and School Exchange, 3; Anti-Smoking Committee, 3; Legislature, 1, 2; Dance Committees, 1, 2; Honor Roll, 1, 2.

LEWIS B. STILES
43 Irving St., Newton Centre
Louie
Suppressed Desire: To have A, B, and C lunches in one day
II; Weeks; Camera Club, 2, 3; Science Club, 2, 3; Football Dance Refreshment Committee, 1; Science Fair Clean-up Committee, 2.

JUDITH STEIN
28 Crosby Rd., Chestnut Hill
Judy
Suppressed Desire: To find a seat at C lunch
I Will to N. H. S.: A tunnel between Buildings I and II
II; Weeks; College; Cavalry Club, 1; Newtonite Advertising Staff, 2; Spanish Club, 3; Debating Society, 3.

HELAINE STONE
25 Cotton St., Newton Centre
Suppressed Desire: To wear dungarees to school
Chief Failing: Not to be able to do as much as I have to do
II; Weeks; Laboratory technician; Music Club, 3.

HARVEY STEINMETZ
80 Eastbourne Rd., Newton Centre
Harv
Suppressed Desire: To have another teacher as terrific as Miss Haworth
I Will to N. H. S.: One bad school record
I, II; Weeks; College, liberal arts, business administration; Music Club, 3; Drama Club, 3; Newtonite Advertising Staff, 2, 3; Indoor Track Manager, 2, 3; Outdoor Track, 2; Newtonite Staff, 3; Kick-Off Ball Ticket Committee, 2; Tiger Stomp Ticket Committee, 3; Rally Committee, 2.

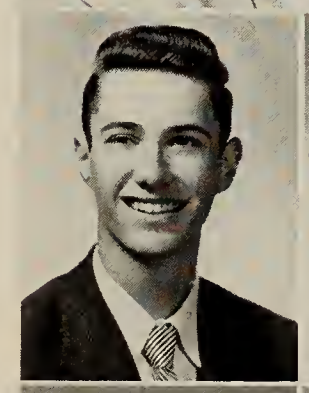

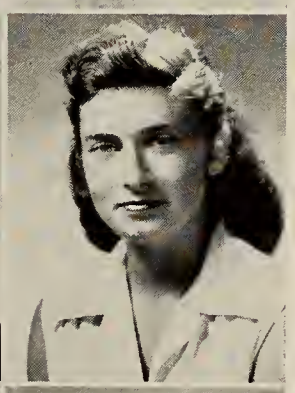

SANDRA THOMPSON STONE
12 Sumner St., Newton Centre
Sandy
Suppressed Desire: To get all "A's" and "B's"
I Will to N. H. S.: An elevator
I; Brookline High; Boston University, Simmons, Lasell; Homeroom Manager, 2, 3; Music Club, 2, 3; Latin Club, 2; French Club, 3; Tennis, 3; Basketball, 3.

MARTIN RICHARD STEPPER
384 Ward St., Newton Centre
Rass
Chief Failing: Too many beautiful girls in my classes
I Will to N. H. S.: 100 teachers as nice as Mr. Packard
II; Weeks; College; Cavalry Club, 3.

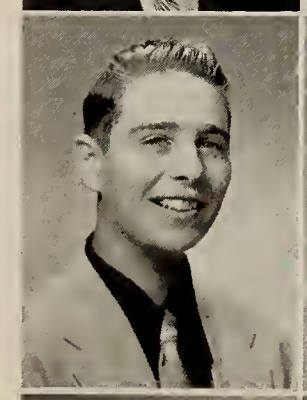

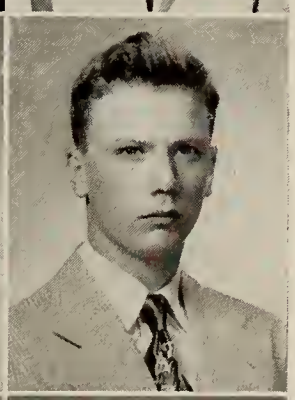

JAMES V. SULLIVAN
88 Central St., Auburndale
Sully
I; Warren; College.

LOIS STETSON
154 Evelyn Rd., Waban
Lowie
Suppressed Desire: To have all classes on the first floor of Building I
Chief Failing: Term tests
I; Day; Brandeis, Boston University; Camera Club, 1; Music Club, 1, 2, 3; Girls' Chorus, 1, 2, 3; Softball, 1; French Club, 2, 3; Rally Committee, 2; Junior Dance Committee, 2; Sophomore Dance, 1.

PAUL KENNETH SULLIVAN
129 Beaumont Ave., Newtonville
Sully
Suppressed Desire: To become head football coach at N. H. S.
Chief Failings: Brant Rock, Building II, third floor
II; Day; University of New Hampshire, University of Vermont, Syracuse University; Anti-Smoking Committee, 1, 3; Orange Shield, 2, 3; Assistant Homeroom Manager, 1; Legislature, 2; Junior Dance Committee, 2; Senior Play Usher; Boys' Chorus, 3; Junior Varsity Football, 1; Varsity Football, 2, 3; Junior Varsity Hockey, 1; Varsity Hockey, 3; Sophomore Baseball, 1; Junior Varsity Baseball, 2; Varsity Baseball, 3.

WILLIAM RIDGE SULLIVAN
50 Broadway St., Newtonville
Sully
Chief Failing: Never could study
I Will to N. H. S.: All the "A's" I never got
II; Day; U. S. Marine Corps.

JOHN GEORGE SULLO
161 Chapel St., Nonantum
Sonny
Advice to Sophomores: Make your three years at Newton High your best
I Will to N. H. S.: My fondest memories
IV; Day; Aiming towards theatre management.

HERMAN CARL SULZEN
5 Peabody St., Newton Corner
Carl
Suppressed Desire: To pass history
Advice to Sophomores: Don't take advice from seniors!
I; Bigelow; Northeastern University; Rifle Club, 1, 2, 3.

SALLY MARIE SUMMERS
135 Gordon Rd., Waban
Zadie
Chief Failing: Parties
I Will to N. H. S.: The green and white blouse
II; Warren; Katharine Gibbs, Colby Junior; Music Club, 2, 3; Girls' Chorus, 1, 2; Tri-Hi-Y, 2, 3; Christmas Vespers, 2; Modern Dance, 1.

SIBYL ANN SUTTON
15 Clinton Pl., Newton Centre
Sib
Suppressed Desire: To fly in an airplane in rough weather
I Will to N. H. S.: The long hours of studying
I; Weeks; College; Art Club, 1; Music Club, 1, 2, 3; Outing Club, 2; Home Economics Club, 3; Football Dance, 2; Massachusetts Drama Festival Usher, 1; Christmas Vespers Usher, 2; On Stage Everybody Candy Committee, 2; Glee Club, 2; A Cappella Choir, 3; Legislature, 3; Newtonian, 3.

SHIRLEY ANN SWAINE
47 West Pine St., Auburndale
Shirl, Swainey
Suppressed Desire: To be six feet tall
Advice to Sophomores: Remain a sophomore
I; Warren; Newton-Wellesley Hospital Nursing School; Girls' Leader Corps, 1, 2, 3; Field Hockey, 1, 2, 3; Basketball, 1, 2, 3; Softball, 1, 2, 3; Orange Shield, 3; Outing Club, 3; Volleyball, 2, 3; Badminton, 2, 3; National Honor Society, 3.

WILLIAM SWAINE
56 Chaske Ave., Auburndale
Bill
Chief Failings: School! Girls!!
I Will to N. H. S.: My one and only "A" Physics term test
I; Warren; Northeastern University, engineering.

VIRGINIA MAY SWANTON
27 George St., Newton
Ginny
Suppressed Desire: To take a rocket to the moon
Chief Failing: Gabbing in A Cappella Choir
I; Bigelow; Sargent; Music Club, 2, 3; A Cappella Choir, 2, 3; Glee Club, 1; Stage Workshop, 2; Basketball, 2; Field Hockey, 3; Dance Committees, 1, 2, 3; Tri-Hi-Y, 2, 3; Christmas Vespers, 2, 3; Spring Vespers, 1, 2, 3; Orange Shield, 3; On Your Mark, 1.

MARILYN RUTH SWARTZ
104 Woodchester Dr., Chestnut Hill
Suppressed Desire: To finish school
Chief Failing: Trips to Brockton
I, II; Weeks; Adelphi, Syracuse; Music Club, 2, 3; Girls' Chorus, 3; Spanish Club, 3; Personality Club, 1; Newtonite Advertising Staff, 2; Scholarship Roll, 2; Science Fair, 1; Rally Committee, 2.

KATHLEEN MARIE SWEENEY
51 Wildwood Ave., Newtonville
Kay, Shorty
Suppressed Desire: To hold that man!
Advice to Sophomores: Take it easy
IV; Day; Work, telephone operator.

ROBERT C. SWEETNAM
67 Elliot St., Newton Highlands
Sweety
Suppressed Desire: To compete with Ralph in towel sales
Advice to Sophomores: Get out
IV; Weeks; Work; Football, 1, 2.

CECILIA MARY SWIFT
60 Crescent Ave., Newton Centre
C, Swifty
Suppressed Desire: To walk across the desks in 123
Chief Failing: Inability to play mental tag
I; Weeks; University of Vermont; Music Club, 2, 3; Cavalry Club, 1, 2, 3; Homeroom Manager, 1; English Club, 2, 3; Tusitala, 3; Glee Club, 1; A Cappella Choir, 2, 3.

JOANNE SZATHMARY
130 Warren St., Newton Centre
Jo, Jo-Jo, Joanie
Suppressed Desire: To own a blue Caddy convertible
Chief Failing: Talking on the phone
II; Weeks; College; Music Club, 1, 2; Stage Arts; French Club, 2; Cavalry Club, 3; Personality Club, 3; Senior Play Usher, 3.

DANIEL H. TAFT
255 Homer St., Newton Centre
Senator
Chief Failing: Math
I; Weeks; College, ore-med; International Club, 3; Latin Club, 3; Camera Club, 3; Legislature, 3; Newtonian Activities Staff, 3; National Honor Society, 3.

BARBARA MARIE TANNER
139 Woodward St., Newton Highlands
Barb, Babs
Suppressed Desire: To travel around the world
I Will to N. H. S.: The memory of the Bobsy twins
II; Weeks; Lasell Junior; Outing Club, 2; Personality Club, 2; Band Drum Majorette, 1, 2, 3; Tri-Hi-Y, 2, 3; Substitute Cheerleader, 1, 2, 3; Fashion Show, 2; Performers, Modern Dance, 1, 2, 3; Spring Musical, 1, 3; Orchesis, 1, 2, 3; Christmas Vespers, 3.

NORMAN L. TAYLOR
23 Jerome Ave., West Newton
Norm, Nomo
Suppressed Desire: To finish school
Chief Failing: Not making the varsity baseball team
IIIA; Weeks; Radio-T.V. technician; Junior Varsity Football, 1, 2.

RUSSELL E. TEMPERLEY
150 Gibbs St., Newton Centre
Russ
Suppressed Desire: To become a test pilot
Chief Failing: To find time to do homework
II; Weeks; Park Aeronautical School; Aviation Club, 1, 2, 3; Math Club, 3; Rifle Club, 1.

GERARDO TEMPESTA
61 Green St., Nonantum
Jerry alias Preacher
Advice to Sophomores: Quit while you're ahead
I Will to N. H. S.: All my study notes
II; Day; Service; Projectors Club, 2, 3; Football Club, 1, 2; Pigskin Club, 2; Boys' Chorus, 3.

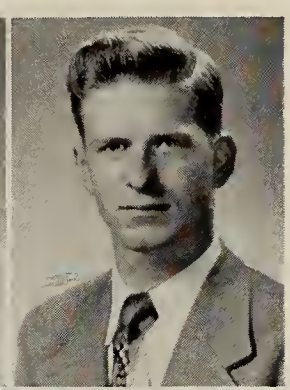
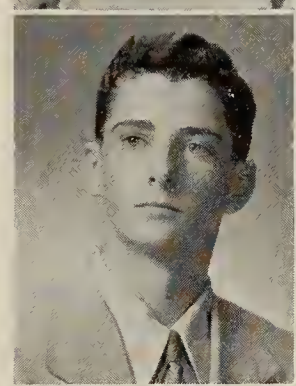
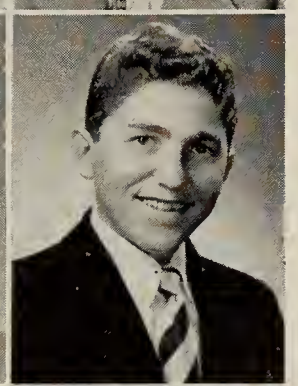

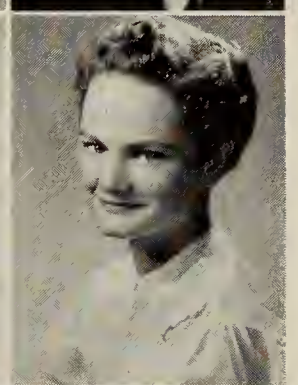
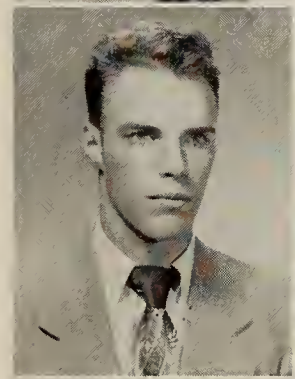
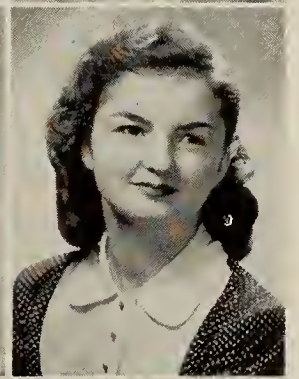
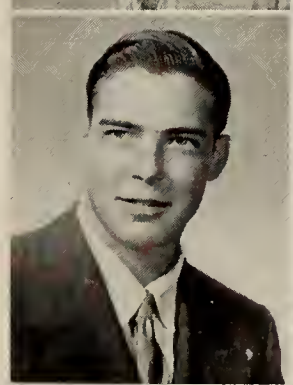
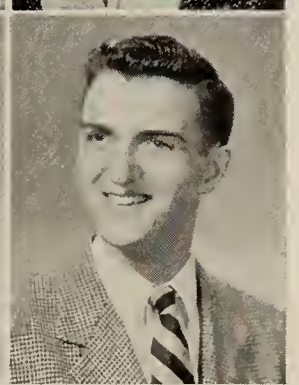

ANDREW TERKELSEN
132 Rand Ter., Auburndale
Sandy
Advice to Sophomores: Do it now!
Chief Failing: Night football games
II; Warren; University of New Hampshire; A Cappella Choir, 1, 2; On Your Mark, 1; Boys' Chorus, 2, 3; Junior Varsity Football, 2; Senior Play Usher, 3; Christmas and Spring Vespers.

ROBERT TEVEKELIAN
14 Centre Ave., Newton Corner
Teve, Teji, The 30-day Boy
Suppressed Desire: To be accepted to dental school
Chief Failing: Getting the car on Saturday nights
II; Bigelow; Browne and Nichols, Tufts, University of Syracuse; Music Club, 1, 2, 3; Christmas Vespers, 2; Spring Musical, 1, 2; Boys' Chorus, 3; Marching Band, 2; Worcester All-State Chorus, 1; Baseball, 1; Honor Roll, 3; A Cappella Choir, 2; Brown University Concert.

LYNNE TEWKSBURY
45 Harris Rd., West Newton
Kitten
Suppressed Desire: To be an air-line hostess
Chief Failings: Studying, being moody, thinking
II; Warren; Nursing, Newton-Wellesley Hospital, Children's Hospital; Girls' Chorus, 1, 2; Music Club, 2, 3; Outing Club, 1, 2; Camera Club, 3; Latin Club, 3; National Honor Society, 3.

LILLIAN ELIZABETH THEMO
34 Oakland St., Newton
Lily
Suppressed Desire: To be a kindergarten teacher
Advice to Sophomores: Try to follow the Golden Rule
IV; Girls' High, Boston; Work; Camera Club; Girls' Chorus.

CURTIS N. THOLANDER
131 Warwick Rd., West Newton
IV; Day; Northeastern University; Camera Club, 1.

GEORGE THOMPSON
17 Winthrop St., West Newton
Suppressed Desire: To leave N. H. S.
Chief Failing: Physics
II; Warren; University of New Hampshire; Music Club, 3; Orange Shield, 2, 3; Cavalry Club, 2.

RICHARD GILBERT THOMPSON
22 Lafayette Rd., Newton Lower Falls
Rick
Chief Failings: Women, school
I Will to N. H. S.: A four-year course for everyone
I; Warren; Bowdoin, Colgate; Western Exchange, 3; Orange Shield, 2, 3; Baseball, 1, 2; Halloween Dance Committee, 2; Boys' Chorus, 3; Legislature, 3; Music Club, 2, 3.

WALTER THOMPSON
37 Parson St., West Newton
Walt, Mush
Suppressed Desire: To get out of school as quick as I can
I Will to N. H. S.: All my bad marks
II; Day; Work; Football, 1, 2; Newtonian Representative, 1; Boys' Chorus, 3.

NANCY ANN TILTON
300 Lake Ave., Newton Highlands
Nan
Suppressed Desire: To go to Europe and own a car
Favorite Saying: "Get what I mean, jelly bean?"
IV; Weeks; Stenographer, designing school; Tri-Hi-Y, 2, 3; Outing Club, 2; Girls' Chorus, 1, 2; Personality Club, 1; Christmas Vespers, 1; Holiday Hop Decoration Committee, 2.

ROY BLACKLEDGE TINKER
230 Hunnewell Ter., Newton
Suppressed Desire: To climb The Matterhorn
I Will to N. H. S.: My 1937 Dodge sedan
I; Bigelow; University of Southern California; Neophytes, 1; Football Manager, 1; Basketball Manager, 1; Newtonite Reporter, 3.

WINSLOW C. TISDEL
6 Rowe St., Auburndale
Tizz
Suppressed Desire: To dance in the movies with C. Y.
I Will to N. H. S.: My tuba
II; Warren; Seabees, University of Wyoming; Marching Band, 1, 2, 3; Concert Band, 1, 2; Orchestra, 1, 2, 3; Half-Time Club, 2.

RICHARD H. TOBIN
443 Wolcott St., Auburndale
Dick
Suppressed Desire: To smoke during lunch periods
I Will to N. H. S.: A coke machine and juke box in the cafeteria
I; Boston College High; College; Science Club, 1; Rifle Club, 1.

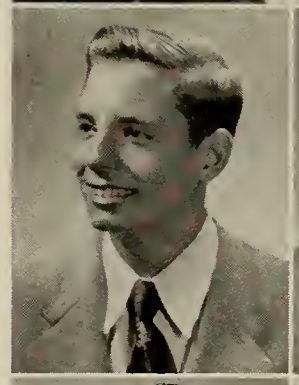

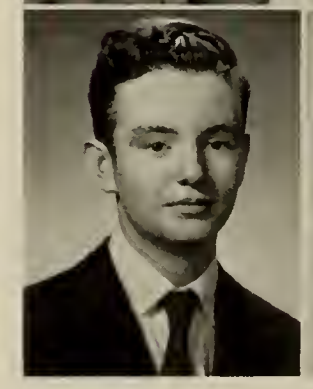

MARGARET ANN TOMLINSON
22 Crosby Rd., Chestnut Hill
Peg, Peggy
Suppressed Desire: To make like Heifetz
Advice to Sophomores: Study!
II; Warren; Colby Junior, Lasell Junior, Boston University; Christmas Vespers, 1, 2; Personality Club, 1; Outing Club, 2; On Stage Everybody, 2; Archery, 2; Art Club, 3; English Club, 3; A Cappella Choir, 3; Music Club, 1, 2, 3; Girls' Chorus, 2, 3; Pop's Tickets, 1, 2; Orchestra, 1, 2, 3; Football Dance Publicity Committee, 3; Halloween Dance Publicity Committee, 3.

JOAN MARIE TORRI
619 Washington St., Newton
Suppressed Desire: To get all "A's"
IV; Day; Telephone Company; Music Club, 2; Christmas Vespers, 1; Camera Club, 3; Girls' Chorus, 1, 2; Orange Book Staff, 2, 3.

CONCETTA ANN TOSTI
254 Watertown St., Nonantum
Connie
Chief Failing: Rocky
I Will to N. H. S.: Smoking room
IV; Watertown High; Work.

NORMAN H. TRACY
99 Ridge Ave., Newton Centre
Norm
Suppressed Desire: To relive the two weeks of the Western Exchange
I Will to N. H. S.: A more lively cafeteria
I; Weeks; Tufts Dental School; Marching Band, 1; Spanish Club, 1, Rifle Club, 1; Dance Band, 2; Western Exchange, 3; Track, 2.

BARBARA HERMINA TRAUTMAN
6 Lowell Ave., Newtonville
Suppressed Desire: To get an all "A" report card
I Will to N. H. S.: My old book covers for the 1953–54 Exchange paper drive
I; Day; Framingham State Teachers College; French Club, 1; Girls' Chorus, 1; Spring Vespers, 1; Home Economics Club, 1, 2, 3, Vice-President, 3; Future Teachers of America, 3, Secretary, 3; Legislature, 3; Social Room Hostess, 3; Fashion Show, 2, 3, Chairman, 3.

MARY ANGELA TRIFERO
3 Aberdeen St., Newton Highlands
Suppressed Desire: To get a report card with all "A's"
II; Weeks; Business school; Personality Club, 1; Sophomore Girls' Chorus, 1; Spring Vespers, 1; Outing Club, 2, 3; Music Club, 3; Tri-Hi-Y, 2, 3.

CAROL ANN TRILLING
10 Stone Ave., Chestnut Hill
Kitsy
Chief Failing: Talking too much
I Will to N. H. S.: All classes like Bucky's
I; Weeks; Jackson, Wheaton, Music Club, 2, 3; Art Club, 2, 3, Corresponding Secretary, 3; Spanish Club, 2; French Club, 3; Newtonite Advertising Staff, 2; Girls' Chorus, 1, 3; Winter Carnival Publicity Committee, 2; Orange Shield, 3; Legislature, 1, Alternate, 2, 3; Tennis, 2; Christmas Vespers, 3; Spring Vespers, 1; Spring Musical Usher, 2.

MARJORIE FAY TUCKER
14 Sumner St., Newton Centre
Margie
Advice to Sophomores: Enjoy yourself, it's later than you think
I Will to N. H. S.: An elevator
I; Brighton High; Sargent, Simmons, Bouvé; Cavalry Club, 2, 3; Music Club, 3; Swimming, 2; Tennis, 3; Camera Club, 3; Softball, 2, 3; Basketball, 3; Spanish Club, 3; Spring Festival Costume Committee, 2.

BURTON EMERSON TUPPER
1 Dunster Ave., Cochituate
Burt, Dimples, Lover, Tup
Advice to Sophomores: Keep out of the office
I Will to N. H. S.: The sixth parking space from the end by the tennis courts
IIIA; Coolidge Junior High, Natick; Trade work.

JUDITH LEE UDELSON
44 Dolphin Rd., Newton Centre
Judy
Advice to Sophomores: Don't play hooky
I Will to N. H. S.: Fair play
II; Weeks; Mount Ida, Lasell Junior, merchandising course; Modern Dance, 1, 2; Girls' Chorus, 1, 2; Music Club, 1, 2, 3; Orchesis, 1, 2; Home Economics Club, 2, 3; Glee Club, 2.

MARY LEE UNDERHILL
18 Camden Rd., Auburndale
Merrily
Chief Failing: Loquacity
I; Warren; Framingham; Personality Club, 1; Latin Club, 1, 2, Program Chairman, 2; Outing Club, 1, 2, 3; Music Club, 2; Rally Committee, 1, 2; Legislature, 2; Newtonite Circulation Staff, 2, 3; Future Teachers of America, 3; Homeroom Manager, 3.

JOSEPH PASCAL VACCARO
150 Islington Rd., Auburndale
Joe
Suppressed Desire: To be a success in life
Chief Failing: Girls
II; Warren; Boston College, business administration; Glee Club, 1; A Cappella Choir, 2, 3; Music Club, 2, 3; School Musical, 1, 2, 3; Homeroom Manager, 2; Usher, 2; Christmas Vespers, 2, 3; Spring Vespers, 1; Honor Roll, 2, 3.

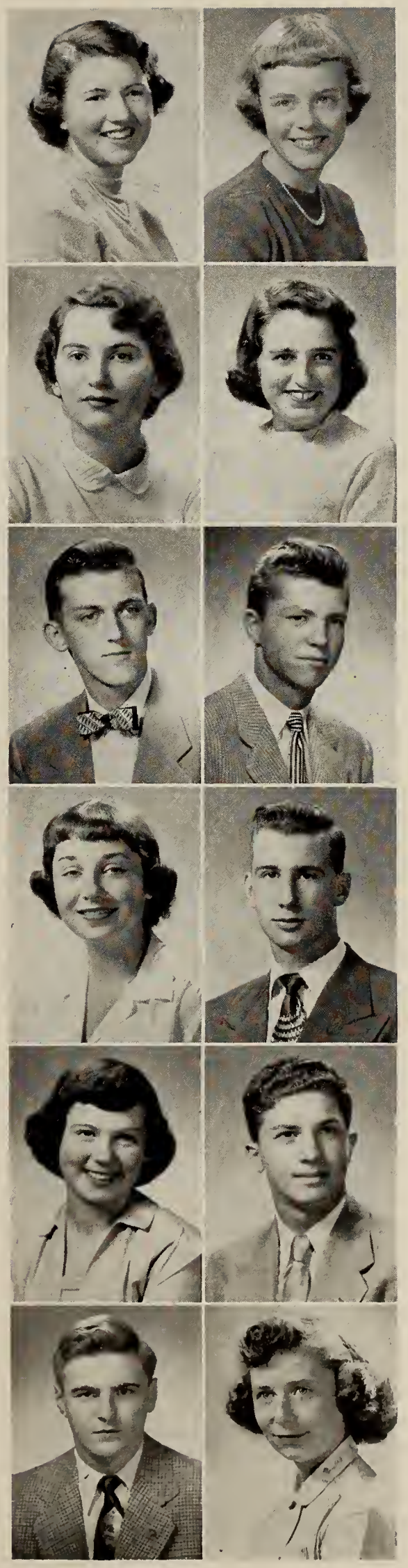

JEAN M. VAN BUSKIRK
77 Richardson St., Newton
Jeanie
Suppressed Desire: To ride in a rocket
Chief Failing: Gabbing in A Cappella Choir
II; Bigelow; Wheelock, Framingham State Teachers; Music Club, 1, 2, 3; Glee Club, 1; A Cappella Choir, 2, 3; Christmas Vespers; Spring Vespers, 1, 2, 3; Spring Musical, 1; Homeroom Manager, 2; Drama Workshop, 2, Treasurer; Tiger Stomp Ticket Committee; Halloween Dance, 3; Spring Fling Decoration Committee; Tri-Hi-Y, 2, 3; Basketball, 2; Honor Roll, 3.

JACQUELINE MARIE VAN HAELST
147 Oliver Rd., Waban
Jackie
Suppressed Desire: To go to Europe
Chief Failing: Procrastination
I; Warren; Middlebury, Colby, Smith; French Club, 1, 2, 3, Vice-President, 3; Music Club, 1, 2, 3; Drama Club, 2, 3; Outing Club, 2, 3; Anti-Smoking Committee, 3; A Cappella Choir, 2, 3; Girls' Chorus, 1, 2; Glee Club, 1; Tri-Hi-Y, 2, 3; All-State Music Festival, 1; Tennis, 1, 2; Senior Play Candy Committee, 3; Christmas Vespers, 1, 2, 3; Spring Vespers, 1, 2, 3; On Your Mark, 1; On Stage Everybody, 2; Social Room Hostess, 2, 3; Rally Committee, 2; Dance Committees, 1, 2, 3.

WILLIAM VAN NOTE
36 Rockledge Rd., Newton Highlands
Bill
Advice to Sophomores: Skip school and get more rest during the year
I Will to N. H. S.: Rattle proof lunch bags for S Block
II; Tilton School, Tilton, New Hampshire; University of Maine; Legislature, 3; Varsity Football, 3.

ALBERT ROY VAN STEENBERGEN
101 Washington St., Newton Corner
Van, Van S.
Chief Failings: Math, blondes, redheads, and brunettes
I Will to N. H. S.: One Nute dollar
I; Bigelow; Northeastern University, mechanical engineering; Homeroom Manager, 1; Boys' Chorus, 1, 3; Glee Club, 1; A Cappella Choir, 2; Junior Varsity Basketball, 1, 2; Varsity Basketball, 3; Junior Varsity Baseball, 1; Rally Committee, 3; Newtones, 3; Massachusetts Drama Festival Props Committee, Co-Chairman, 1.

ALFRED PETER VECCHIONE
19 Bridge St., Newton
Vic
Advice to Sophomores: Get smart
Chief Failing: Did not get into any clubs
IV; Day; College; Boys' Chorus, 1, 2, 3.

MARY JOSEPHINE VECKERY
79 Ripley St., Newton Centre
Squeakie, Veck
Suppressed Desire: To own a Cadillac
I Will to N. H. S.: Elevators in Building I
IV; Day; Work; Orange Book Staff, 2, 3.

DONALD LEO VEINOT
20 Bridges Ave., Newtonville
Red
Suppressed Desire: To make the Honor Roll
Chief Failings: Homework, talking
II; Day; Massachusetts College of Pharmacy.

THOMAS PAUL VENTO
101 Charlesbank Rd., Newton Corner
The Actor
Advice to Sophomores: Quit School!!!
Chief Failings: Women, homework
II; Day; Football, 1, 2, 3.

JOSEPH FRANK VERTUCA
207 River St., West Newton
Vertuk
Suppressed Desire: To be a professional golfer
Chief Failing: Studying for tests
IV; Warren; Night school, work; Golf 1, 2, 3, Captain, 3.

THEODORE N. VOUTIRITSA
518 Commonwealth Ave., Newton Centre
Ted
Chief Failing: Hiking to 146
I Will to N. H. S.: Many no-school signals
I; Weeks; Yale, Wesleyan-M.I.T. Exchange; Legislature, 3; Newtonian Circulation Editor; Senior Play Committee; Drama Club, 2, Vice-President, 3; Music Club, 2, 3; Debating Club, 2; Social Room Host, 2; New England Chorus, 2; All-State Chorus, 1, 2; Spring Musical, 1, 2; Vespers, 1, 2; A Cappella Choir, 2; Glee Club, 1; Boys' Chorus, 1; Homeroom Manager, 1; Neophytes, 1; Alpha Beta, Secretary, 1; Dance Committees, 1, 2; Honor Roll, 1, 2; National Honor Society, 3.

JOHN CALVERT WADMAN
16 Williston Rd., Auburndale
Suppressed Desire: To break the thermostats of all too-hot rooms
I; Warren; College; Glee Club, 1; Latin Club, 1; A Cappella Choir, 2, 3; Music Club, 2, 3; Massachusetts All-State Chorus, 2; Spring Musical, 1, 2, 3; National Honor Society, 2, 3; Honor Roll, 1, 2, 3.

ELIZABETH N. WAGNER
25 Ridge Rd., Waban
Liz
Fondest Memory of N. H. S.: My junior year
Chief Failings: "G," Talking
II; Warren; College; Field Hockey, 1; Tri-Hi-Y, 2, 3; Outing Club, 3; Music Club, 3; Senior Night; Orange Shield, 3.

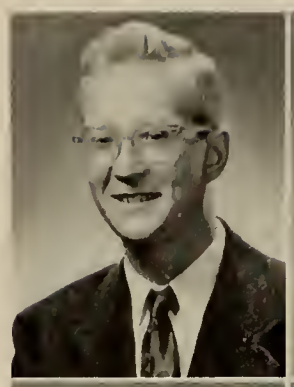

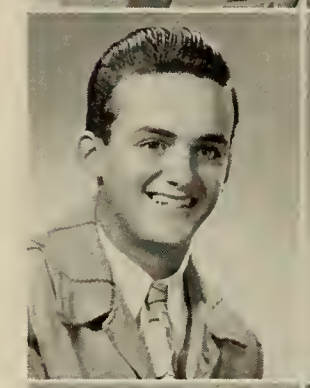

MARY MAXWELL WAGNER
25 Ridge Rd., Waban
Wag
Fondest Memories of N. H. S.: Football games, junior year
Chief Failing: D. C.
II; Warren; Centenary Junior, Bennett Junior; Field Hockey, 1; Tri-Hi-Y, 2, 3; Music Club, 3; Outing Club, 3; Senior Night, 3; Orange Shield.

STANLEY WALDSTEIN
64 Mandalay Rd., Newton Centre
Frogy
Suppressed Desire: To pass English handily
Advice to Sophomores: Don't be a junior
I; Weeks; Accounting; Camera Club, 1; Visual Aids, 1, 2; Baseball, 1; Football, 2; Indoor Track, 2, 3; Outdoor Track, 2, 3.

MARK C. WALKER, JR.
60 Carlton Rd., Waban
Austin
Advice to Sophomores: Don't be a junior
Chief Failing: English
II; Warren; Prep school, college; Basketball, 1, 3; Tennis, 1, 2, 3, Junior Varsity, 1, 2, Varsity, 3; Spring Musical, 1; Legislature Alternate, 3.

EDWARD WALSH
119 Oxford Rd., Newton Centre
Greg
Suppressed Desire: To be an all "A" student
I Will to N. H. S.: My motorcycle
II; Weeks; U. S. Air Force; Rifle Club, 1.

ROBERT JOHN WALTON
455 Glen Rd., Weston
Bob
Suppressed Desire: To receive a report card with all "A's"
I Will to N. H. S.: My twenty-two year old "chariot"
I; Weeks; College, law school; Class President, 2, 3; Football, 1, 2, 3; Sophomore Basketball, 1; Legislature, 1, 2; Anti-Smoking Committee, 2, 3; Newton-Bradenton School Exchange, 3; Orange Shield, Assistant Captain, 2, Captain, 3; Math Club, 2; Camera Club, 3; Rally Committee, 3; Halloween Dance Committee, 2; Civic Education Committee, 2; Junior Dance Committee, 2; Honor Roll, 3; Intramural Basketball, 1, 2; Newtonian Circulation Staff, 2; Senior Play Usher, 3; National Honor Society, 3.

CHARLES WARD
154 Stanley Rd., Waban
Charlie
Suppressed Desire: To throw the javelin 260 feet
Chief Failing: English
I, II; Weeks; Engineering, M. I. T., Northeastern University; Football, 1; Indoor Track, 2, 3; Outdoor Track, 2, 3; Orange Shield, 3.

NANCY LORRAINE WARDWELL
91 Parker St., Newton Centre
Nan, Nance
Suppressed Desire: To play lacrosse, to be a physical education teacher
I Will to N. H. S.: My "S"
II; Weeks; Sargent; Field Hockey, 1, 2, 3; Basketball, 1, 2, 3; Softball, 1, 2; Volleyball, 2, 3; Lacrosse, 3; Outing Club, 2, 3; Tri-Hi-Y, 3; Senior Night, 3.

JUDITH WASSON
162 Hunnewell Ave., Newton
Judy
Chief Failing: Light blue convertibles
I Will to N. H. S.: 20 pounds
I; Bigelow; Art School, Pratt, Rhode Island School of Design; Art Club, 1, 2, 3; English Club, 3.

SUSAN JEAN WAYMAN
404 Waltham St. ,West Newton
Sue
I; Warren; College; Music Club, 1, 2; Cavalry Club, 2, 3; Outing Club, 2, 3; Hockey, 1, 3; Basketball, 1, 2; Tri-Hi-Y, 2, 3; Football Dance Committee, 2.

STANLEY WEISBERG
62 Algonquin Rd., Chestnut Hill
Stan
Advice to Sophomores: Don't become juniors
I Will to N. H. S.: A pink bus ticket
II; Boston Latin School; Northeastern University; Music Club, 3; Camera Club, 3; National Honor Society, 3.

BERNICE NANCY WEST
32 Rockledge Rd., Newton Highlands
Nan, Nance
Suppressed Desire: To talk back to Mr. Walters
I Will to N. H. S.: Elevators in each building
I; Weeks; Jackson; Music Club, 1, 2, 3; Alpha Beta, 1; Home Economics Club, 1; Homeroom Manager, 2; Latin Club, 2; Honor Roll, 1, 2, 3; Newtonian Treasurer, 3; Spanish Club, 3; Outing Club, 3; Senior Play Properties Committee; National Honor Society, 3.

IMOGENE A. WHITE
76 Page Rd., Newtonville
Imo
Suppressed Desire: To skip just one class before graduation day
Chief Failings: Never on time, sleeping till noon
II; Day; College; Music Club, 1, 2, 3; Outing Club, 3; Girls' Chorus, 1, 2, 3.

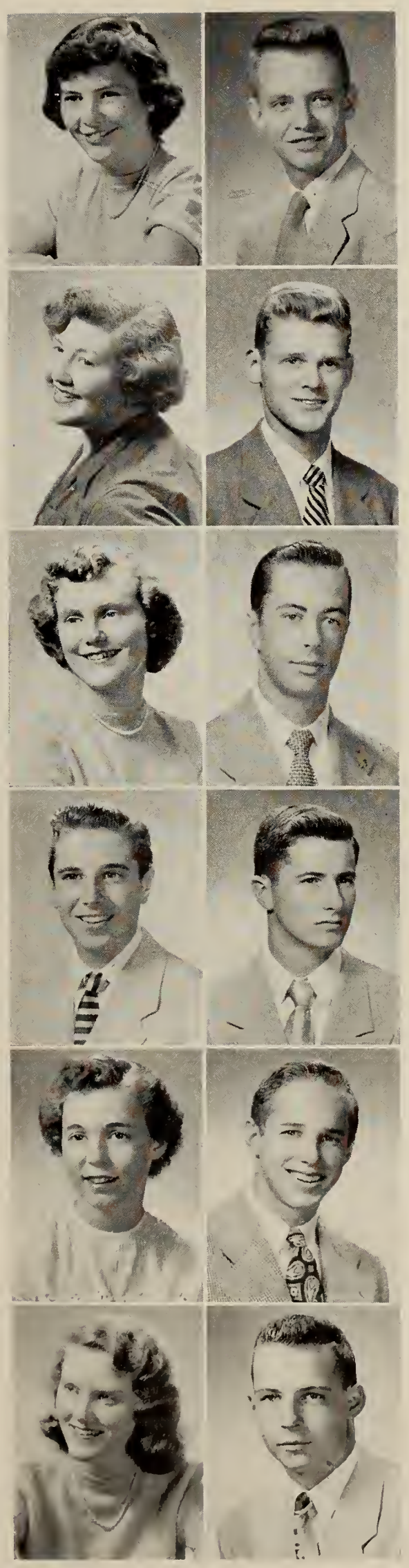

JAMES WHITE
94 Hyde Ave., Newton
Jim
Advice to Sophomores: Never take a senior's advice
I Will to N. H. S.: A submarine to be used in the tunnels on rainy days
I; Bigelow; College to study architecture; Rifle Club, 1, 2, 3, President, 3; Chemistry Club, 3; Homeroom Manager, 1; Orange Shield, 3.

LEROY WALDO WHITE
19 Dennison Ave., Framingham
Whitey
IIIA; Lincoln Junior High, Framingham; Work.

WILLIAM JAMES WHITE
19 Rowe St., Auburndale
Bill
Advice to Sophomores: Take it slow and easy
I Will to N. H. S.: Ivy-covered walls
II; Warren; College.

DOUGLAS WILLIAM WILLIAMS
995 Chestnut St., Newton Upper Falls
Doug
Advice to Sophomores: Get as many credits as you can
I Will to N. H. S.: My "F's"
IIIA; Needham Junior High; Work in trade; Trade School Basketball, 2, 3.

PHILIP M. WILLIAMS
73 Parker St., Newton Centre
Phil
Suppressed Desire: To convert a certain someone
I Will to N. H. S.: Love and kisses in the south entrance to Building 3
I; Weeks; College; Band, 2, 3; Orchestra A, 2, 3; Track, 2, 3; English Club, 3; Rifle Club, 1; Senior Play Publicity Committee, 3.

RICHARD PHILLIP WILLIAMSON
37 Hagen Rd., Newton Centre
Dick
Suppressed Desire: To put hinges in Mr. Boyle's hurdles
Chief Failing: Girls
I; Weeks; M.I.T., Worcester Tech; Orange Shield, 2, 3; Legislature, 2; Anti-Smoking Committee, 3; Idaho Falls Exchange, 3; Football, 1; Indoor Track, 2, 3; Outdoor Track, 1, 2, 3; National Honor Society, 3.

FRANK WILSON
298 Cherry St., West Newton
Willie
Suppressed Desire: To fly
Chief Failing: What'll it cost me?
IIIA; Warren; Newton Radio Ham Club, Vice-President; Administration Council.

MARGARET E. WISEMAN
787 Chestnut St., Waban
Mitzi
Chief Failings: Telling feeble jokes, procrastination
I Will to N. H. S.: All the pencils I've lost!
I; Warren; Bryn Mawr; National Honor Society, 2, 3; Girls' Leader Corps, 1, 2, 3; Field Hockey, 1, 2, 3; Orchesis, 1, 2, 3; Modern Dance, 1, 2, 3; Music Club, 1, 2, 3; Glee Club, 1; A Cappella Choir, 2, 3, Manager, 3; All State Chorus, 1; Christmas Vespers, 2, 3; Spring Vespers, 1, 2, 3; Spring Musical, 1, 2, 3; Junior Red Cross Council, 2, 3; Stage Workshop, 2, President, 2; Dance Committees, 1, 2, 3; Newtonian Staff.

BARBARA ELAINE WITTE
30 Westfield Rd., West Newton
Barb, Barby, Witte
Suppressed Desire: To drink three Awful-Awfuls at one sitting
Chief Failings: Getting to school at 8:29½, living dangerously
I; Warren; College; Music Club, 1, 2, 3; Girls' Chorus, 1, 2, 3; Spring Musical, 1, 2, 3; Modern Dance, 1, 2, 3; Orchesis, 1, 2, 3; Spring Vespers, 1; Christmas Vespers, 2, 3; Camera Club, 1; Holiday Hop Publicity Committee, 1; Outing Club, 2; Rally Committee, 2; Orange Shield, 2; Football Dance Publicity Committee, 3, Chairman, 2; Halloween Dance Publicity Committee, 3, Assistant Chairman, 2; Newtonian Advertising Staff, 3; English Club, 3; Cavalry Club, 3; Senior Play Properties Committee, 3; Legislature Representative, 3, Alternate, 2.

MARGARET ANNE WITTON
56 Paul St., Newton Centre
Peggy
My Fondest Memories: Hockey games, hen parties
Chief Failings: Chinese food, always being late
I; Weeks; Boston University, Simmons, University of Massachusetts; Personality Club, 1; On Your Mark, 1; Dance Decoration Committees, 1; Rally Committee, 1, 2; Modern Dance, 1, 3; Outing Club, 2, 3; Tri-Hi-Y, 2, 3; Christmas Vespers, 2, 3; Music Club, 1, 2, 3; Girls' Chorus, 1, 2, 3; Spring Vespers, 1, 2, 3; Glee Club, Secretary, 3; French Club, 3; Senior Play Properties Committee Chairman, 3; Tiger Stomp Ticket Committee, 3; Halloween Dance Ticket Committee, 3.

DONALD LAURENCE WOGAN
21A Charlesbank Rd., Newton Corner
Wogey
I Will to N. H. S.: 165 pounds of T.N.T. with a short fuse
II; Brookline High; College; Football, 3; Hockey, 3.

RICHARD LAWRANCE WOLF
119 Gordon Rd., Waban
Dick
Chief Failing: Women
I Will to N. H. S.: A new Cadillac for the driver education course
I; Warren; College.

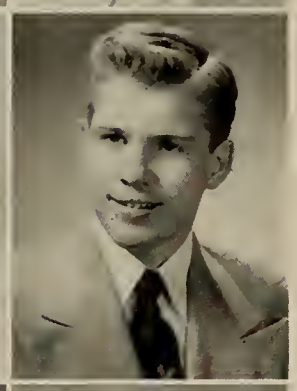

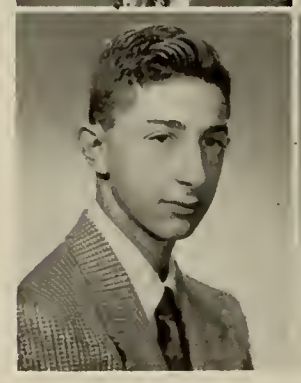

CAROLE PHYLLIS WOLFE
43 West Boulevard Rd., Newton Centre
Wolfie
Advice to Sophomores: Don't let Mr. Walters bother you. His bark is worse than his bite — I know
Chief Failings: Tufts men, talking, eating
I; Weeks; Jackson, Brandeis, Simmons; Alpha Beta, President, 1; Neophytes, 1; Music Club, 2, 3; English Club, 2, 3; Newtonian Proof Staff, 3; Senior Play Candy Committee; Dance Committees, 1, 2, 3; United Nations Celebration Committee, 3; Newtonite Office Editor, 2.

PHILIP K. WOLFE
73 Lombard St., Newton
Rebel
I Will to N. H. S.: A new set of high hurdles
I; Plainfield High; Veterinarian; Track, 2, 3; Junior Red Cross Council, 2, 3, President, 3; Hunting and Fishing Club, 2, 3; Orange Shield, 3.

HELEN ESTHER WOLFF
52 Mayflower Rd., Chestnut Hill
Suppressed Desire: To meet Saturday night deadlines
Chief Failings: Keeping New England Tel. and Tel. in business
I; Weeks; Cornell, Barnard; Art Club, 1, 2, 3, President, 3; Music Club, 1, 2, 3; Spanish Club, 2; Rally Committee, 2; Winter Carnival Decoration and Publicity Committees, 2; National Honor Society, 2, 3; Newtonian Proof Staff.

JOAN CAROL WOODWARD
106 Auburn St., Auburndale
Advice to Sophomores: Whatever it is, don't do it!
Fondest Memories of N. H. S.: Football games, S Block lunches
I; Warren; College; Cavalry Club, 1, Vice-President, 2, President, 3; Music Club, 2, 3; Spanish Club, 2; Girls' Chorus, 1; Spring Vespers, 1; Kick-off Ball Decoration Committee, 2; Legislature Dance Ticket Committee, 2; Newtonite Copy and Office Editor, 2; Newtonian Proof Editor, 3.

LUCY ANNE WOODWARD
16 Kingswood Rd., Auburndale
Lu, Luce
Suppressed Desire: To wear roller skates to school and be towed up the stairs!
Advice to Sophomores: I'll nevah tell!!
I; Warren; University of Vermont; Music Club, 1, 2, 3; Cavalry Club, 2, 3; Christmas Vespers, 1, 2, 3; Spring Vespers, 1, 2, 3; Dance Committees, 1, 2, 3; Spring Musical, 1, 2, 3; A Cappella Choir, 2, 3; Glee Club, 1; Tennis, 2, 3.

CHERYL WORTHEN
51 Beaumont Ave., Newtonville
Fondest Memory of N. H. S.: April 13, 1950, Sophomore Spring Fling
I; Day; Simmons, Connecticut College for Women; Music Club, 1, 2, 3; Glee Club, 1; A Cappella Choir, 2, 3; Southern Exchange, 3; Home Economics Club, 3; Dance Committees, 1, 2, 3; Office Receptionist, 1, 2, 3; Chorus, 1, 2; Spring Musical, 1, 2, 3; Christmas Vespers, 2, 3; Spring Vespers, 1, 2, 3; All New England Chorus, 2.

CHARLES WRIGHT
2213 Washington St., Newton Lower Falls
IIIA; Warren.

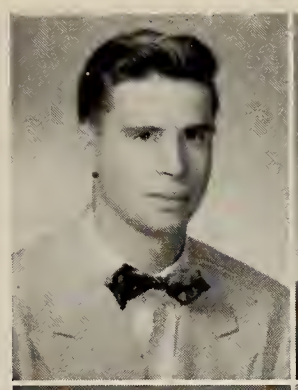

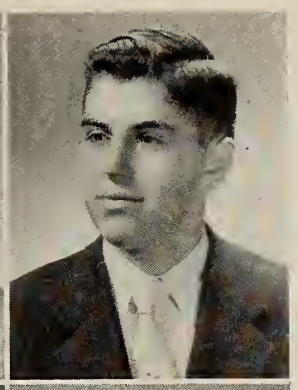

MARVIN ZIMBLE
27 Tudor Rd., Chestnut Hill
Marv
Advice to Sophomores: Remember, "Knowledge is power"
Chief Failing: Remembering "Knowledge is power"
I; Weeks; College; English Club, 2; Debating Society, 1; Science Club, 2, 3; Constitution Committee, 3; Camera Club, 3, Vice-President; Manager, 2.

JOAN M. WRIGHT
76 Crescent St., Auburndale
Joannie
Suppressed Desire: To have homework once a week
Advice to Sophomores: Don't give up
IV; Warren; Stenographic work.

ELIZABETH ZOTTU
95 Country Club Rd., Newton Centre
Bettie
Advice to Sophomores: Stick with it! Just two years more!
Chief Failings: Parties, music lessons
I; Weeks; College; Music Club, 1, 2, 3; Personality Club, 1; Outing Club, 2; Homeroom Manager, 2; Newtonian Advertising Staff; Science Club, 2; Kick-off Ball Publicity Committee; Home Economics Club; Halloween Dance Publicity Committee.

JOHN KWANG PAO WU
103 Chennan Rd., Tientsin 10, North China
Johnnie
Suppressed Desire: To complete my education in America and some day return home
I Will to N. H. S.: My pleasant high school memories in the United States
I; S. A. S. (Shanghai American School), Shanghai, China; College education at a mid-western state university; Science Club, Secretary, 2; Camera Club, 3; Homeroom Manager, 3.

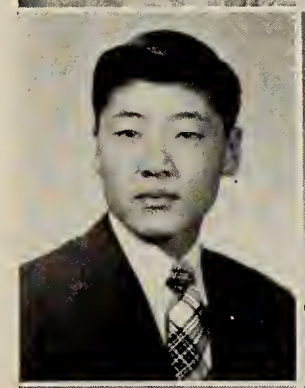

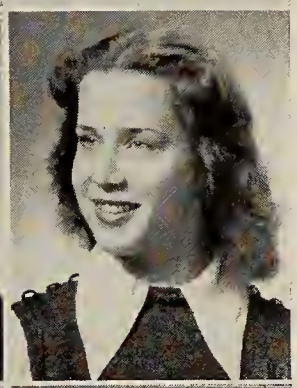

MARA ASBERGS
227 Temple St., West Newton
Suppressed Desire: To live in the 17th century
Advice to Sophomores: Don't be too friendly with teachers
I; Jamaica Plain; College, Go West, East, South and North; Modern Dancing.

ROSETTA M. M. ZAZZERA
108 Chapel St., Nonantum
Toni, Zazzy
Suppressed Desire: To sit in the Red Sox dugout with "Ted" Lepcio and see the Sox win a pennant
I Will to N. H. S.: All the shoe leather that I wore out climbing the never-ending stairs
IV; Day; Secretary, Airlines Training School (stewardess); Tri-Hi-Y, 3; Scholarship Roll, 1, 2.

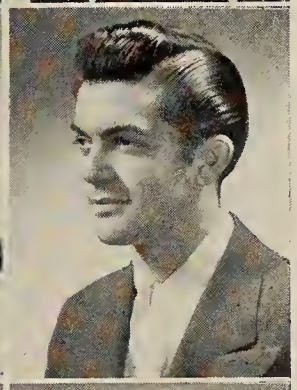

ROBERT KENNETH P. CIAMPA
148 Chapel St., Nonantum
Mex
Suppressed Desire: To graduate
I Will to N. H. S.: My love
IV; Day; Undecided.

BARBARA ANN F. ZEOLLA
1120 Walnut St., Newton Highlands
Barb
Suppressed Desire: To get all "A's"
Chief Failing: Half-hour telephone conversations
II; Weeks; College; Neophytes, 1; Outing Club, 2, 3; Music Club, 3; Tri-Hi-Y, 2, 3; Girls' Chorus, 1; Spring Vespers, 1; Senior Play Costume Committee.

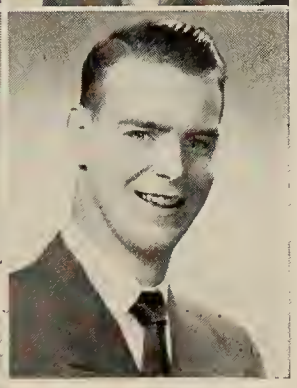

JOHN JEFFREY O'HAYRE
114 Windermere Rd., Auburndale
Cap
Suppressed Desire: To sail to the South Seas
Chief Failing: Boats
II; Warren; Prep school, college; Junior Varsity Football, 1; Varsity Football, 2, 3; Sophomore Baseball, 1; Track, 2, 3; Varsity Hockey, 1, 2, 3; Homeroom Manager, 1.

KENNETH ZIMBLE
27 Tudor Rd., Chestnut Hill
Zim
Suppressed Desire: To overcome my chief failings
Chief Failing: My suppressed desire
I; Weeks; College; Alpha Beta, 1; English Club, 2, 3; Debating Society, 1; Science Club, 2, 3; Legislature, 3; Massachusetts Drama Festival, 1; Constitution Committee Chairman; Newtonian, 3; Football, 2.

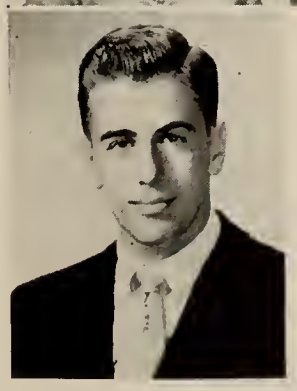

NORMAN ANASTASIA
28 Melville Ave., Newton
Sonny
Suppressed Desire: To be a mechanic
Advice to Sophomores: Don't look in Room 2S
IIIA; Day; Armed Service.

BARBARA RUTH ATKINSON
251 Crafts St., Newtonville
Bobby
Suppressed Desire: To eat my lunch in peace in 1103
I Will to N. H. S.: A new "late to school" system in Building I
II; Day; Fisher Junior; Girls' Chorus, 1, 2; Building II Office, 1, 2; Newtonite Staff, 3; Tri-Hi-Y, 2, 3.

DAVID CARL BECKER
17 Braemore Rd., Newton
Dave
Suppressed Desire: To travel around the world
Chief Failings: Dancing, saving money, and sophomore year!
II; Wellfleet High; College.

MARTIN BECKER
138 Algonquin Rd., Newton
Marty
Advice to Sophomores: Don't walk across the lawn!
I Will to N. H. S.: Escalators!
II; Weeks; College?; Radio Club, 1; Camera Club, 3; Hunting and Fishing Club, 3.

ROBERT H. BROOKE
15 Euclid Ave., East Natick
Bob
Advice to Sophomores: Never answer a teacher back
Chief Failing: History
IIIA; Coolidge Junior High, Natick; Air Force, school in Franklin.

JOAN ELIZABETH CONNOR
20 Lewis Ter., Newton
Joannie
Advice to Sophomores: When you works, works hard; when you plays, plays hard; when you sets, sets loose
Chief Failings: History and men
IV; Bigelow; Stenographer.

EDWIN E. CRUISE
66 Margaret Rd., Newton Highlands
Skip
Suppressed Desire: To see a baseball game at Yankee Stadium
Advice to Sophomores: Smile! Smile! Smile!
II; Wakefield High; College; Meteorology Club, 2, 3.

HELEN DHIONIS
112 Gibbs St., Newton Centre
Advice to Sophomores: Don't get discouraged
Chief Failing: Math
I; Day; Boston University, junior college; Neophytes, 1; Alpha Beta, 1; Sophomore Girls' Chorus; Holiday Hop Publicity Committee, 2; On Your Mark Make-up Committee, 2; Outing Club, 2; Future Teachers of America, 3; Rally Committee, 2; Newtonite Advertising Staff, 3.

THOMAS FERLAZZO
27 Wade St., Newton Highlands
Tom, T
II; Weeks.

CHARLOTTE FREEMAN
53 Morton St , Newton Centre
Suppressed Desire: To have ankle-length hair
Chief Failings: Ice cream and clothes
II; Weeks; Boston University (P.A.L.); Camera Club, 1; Drama Club, 2, 3; Typing for the Newtonite, 3.

ROBERT GARRON
30 Emerson St., Newton
Gabby
Advice to Sophomores: Watch out for the elevators
I Will to N. H. S.: My class books and seat
IIIA; East Junior High, Watertown; Service.

RICHARD S. GILMAN
127 Cotton St., Newton
Dicky, Rick, Lefty, T
Chief Failings: French and les femmes!
I Will to N. H. S.: My gip sheets and dump teachers
II; Weeks; College, U. S. Air Force; Cavalry Club, 3; Hockey Team, 3; Baseball, 3.

JAMES SAMUEL GODDARD, JR.
43 Cross St., West Newton
Shamus
Chief Failing: History
I Will to N. H. S.: Mr. Willard
IIIA; Warren; Armed Forces.

ROBERT HAMBLET
192 Hunnewell Ter., Newton
Advice to Sophomores: Quit
Chief Failing: Books
II; St. Mary's, Waltham; Boston University, College of Physical Education.

JOHN HART
126 Derby St., West Newton
Jack
Suppressed Desire: To work in trade
I Will to N. H. S.: Mr. Boulter's file
IIIA; Warren; Work in trade.

ROGER HEAD
38 Cummings Rd., Newton Centre
Hotrod
Suppressed Desire: To graduate with honors
Chief Failing: Lack of work
IIIA; Weeks.

DAVID WARREN HERN
4 Wiswall St., West Newton
Dave
I Will to N. H. S.: Mr. Boulter's marks
IIIA; Day; Trade.

ROBERT HUSKINS
23 Wiltshire Rd., Newton
Bob
Suppressed Desire: To be a mechanic
Chief Failing: Math
IIIA; Bigelow.

HOWARD RICHARD JOHNSON
38 Elm St., West Newton
Howie, 28 Flavors, B-john
Advice to Sophomores: Study hard and get good marks
Chief Failing: History
IIIA; Day; Cabinet Trade.

JORDAN KATES
17 Kenilworth St., Newton
Oppie, Jordy
Advice to Sophomores: Say, "Yes, Sir" to Mr. Willard
I Will to N. H. S.: My senior play book
I; Weeks; Massachusetts College of Pharmacy; Senior Play, 3; Science Club, 3; Camera Club, 3; Hunting and Fishing Club, 1; Rifle Club, 1.

JOANNE FRANCES KATZ
44 Blake St., Newtonville
Jo
Suppressed Desire: To have the teacher be the student for one day
I Will to N. H. S.: Exactly what I found
I; Erasmus Hall High, Brooklyn, New York; Boston University, School of Nursing; Spanish Club, 2; Bowling Club, 2; Music Club, 3.

CONRAD FRED KERSTING
82 Crescent St., West Newton
Suppressed Desire: To be a printer
I Will to N. H. S.: Mr. Boulter's checks
IIIA; Warren; Work.

In Memoriam

ELEANOR PLATT

August 31, 1952

WILLIAM MICHAEL KRZEWICK
30 Cummings Rd., Newton Centre
Bill
Advice to Sophomores: Wear a tie
Chief Failings: English, Math, History, Spanish, Latin
II; Weeks; Massachusetts State; Stage Crew, 1; Canoeing; Baseball, 1.

PAUL GERARD LANE
295 Commonwealth Ave., Chestnut Hill
Paul
Suppressed Desire: To graduate from college
I; Boston College High; Harvard.

WILLIAM JAMES LIVINGSTON
37 Walnut St., Natick
Livie
IIIA; Natick Junior High; Printing work.

RONALD LO CHIATTO
180 Rear Adams St., Newton
Lep
IV; Day; Air Force.

KENNETH WOOD LORD
196 Central St., Holliston
Ken
Suppressed Desire: To stay single
Advice to Sophomores: Acquire a good trade
IIIA; Holliston High; Auto Mechanics.

MICHAEL MAZZOLA
214 Adams St., Nonantum
IIIB; Day; Job.

FRANKLYN FLAGG NEWCOMB
7 Ashcroft Rd., Newton Highlands
Newc
I; Weeks; College.

EDWARD O'KEEFE
102 Hunnewell St., Newton Corner
Oak, Easy Ed
Suppressed Desire: To go to college
IIIA; Bigelow; Curry College, Coast Guard, work; Trade School Basketball, 1, 2, 3.

GEORGE LEE SCOTT, JR.
106 Gardner St., Newton Corner
Scottie
Suppressed Desire: To slide down the banister in Building I
Fondest Memory of N. H. S.: The 2:30 bell
I; Bigelow; Northeastern.

LAWRENCE E. TOCCI
86 Jasset St., Newton
Tocci
I Will to N. H. S.: The best years of my life
Chief Failing: Studying
IIIA; Day; To travel the world.

VINCENT JAMES VISCO
151 Adams St., Newton
Vinnie
Advice to Sophomores: Go to trade school
I Will to N. H. S.: Longer hours for H. S.
IIIA; Day; College.

JAMES WAKEMAN
67 Elgin St., Newton Centre
Jim
Advice to Sophomores: Enjoy yourself, it's later than you think
I Will to N. H. S.: New chemistry laboratory supplies
I; Weeks; Visual Aids, 1, 2, 3.

BARBARA WHELAN
29 Elmwood St., Newton Corner
IV; Bigelow; Work.

EDITH WOLFENDEN
193 Huntington Ave., Boston
Edie
II; Brookline High; Boston University School of Journalism; Music Club, 3.

DERISH WOLFF
91 Mary Ellen Rd., Waban
Moose
Advice to Sophomores: Quit school before you get like me
I Will to N. H. S.: My book, "Higher Marks Through Cheating"
I; Brookline High; Liberal Arts College; Modern History, 1; Current Events, 2; Football, 1, 2, 3; Basketball, 1, 2; Outdoor Track, 1; Debating Society, 2, Secretary, 3.

We, of the *Newtonian* staff, wish to thank our advertisers. We hope that you will help us show our gratitude by patronizing their products.

Ruth Burstyn, *Advertising Editor*

INDEX TO ADVERTISERS

Alvord Bros. 167

Babijuice Oranges 171
Baker, M. E. and Co. 180
Barnett Fabric Stores 180
Beal, Joseph and Co. 181
Bowers, William K. 174
Boyes Motor Co. 165
Burroughs Adding Machine Co. 168
Bushway Ice Cream 173

Campbell Hardware 169
Camp Matoaka 170
Centre Meat Market 182
Chandler, J. H. and Son 168
Chef's Restaurant 168
Coleman Supply Co. 172
Conant Bros. 176
Corkum, L. Eugene 182
Cronin's Jenney Station 178
Crowley Bros. 173

Davis, Joseph B. 163
Deerfoot Farms 178
Doelcam Corp. 174
Dorothy Melba 180
Driben's 169

Edgar, H. E. 173
Edwards, Roy S. 175

Falzone, A. 182
Flodin Sewing Machine Co. 171
Frary Amoco Station 178

Garden City Print, Inc. 167
Giles, John E. 179
Greenfield's 169
G. & S. Paper Co. 167

Harney Hardware 180
Harris, A. J. 174
Healer Motors 164
Hendricken Bros. 175
Hickox 175
Home Specialties Co. 166
Hood, H. P. and Sons 166
Hopkins 170
Hostess Cupcakes 162
Hubert Hardware 176

Ken-Kaye Krafts 177
Kennedy's 171
Kent's Evergood Store 172
Kerrigan Bros. 179

Lalime & Partridge 177
Lasell Junior College 181

Mass.-Wharf Fuels 172
Murray's Gulf Service 172

New England Concrete Pipe Corp. 176
Newton Auto Top 164
Newton Centre Market 163
Newton Market 178
Newton's Inc. 163
Newton Villager 182
Newtonville Electrical Co. 166
Nonantum Coal Co. 177

Purdy 183

Regent Shops 163
Rich, Bellinger & Mackay 165

Simpson House 165
Star Market Co. 164
State Street Pharmacy 179

Thomas, Benjamin M. 175

Ware, G. P. 168
West Newton Motor Mart 176
Weston, H. F. and Co. 162
Wilbar's 170
Woodland Dairy 165

You Can Depend On

Hostess Cup Cakes

Always Fresh

H. F. WESTON & CO.

Wholesale - DATE NUT BREAD - Producers

419 LEXINGTON STREET
AUBURNDALE 66, MASSACHUSETTS

LAsell 7-2132

A FRIEND

Congratulations
Graduates,
and
best wishes
for your future

•

The REGENT SHOPS

298 Walnut Street, Newtonville

"Foremost in Junior Fashions"

NEWTON'S Inc.

SMART CLOTHES
for
Class or Campus Wear

You are cordially invited to come in
and browse around

Looking entails no obligation

843 Beacon Street
NEWTON CENTRE
LA 7-7400

Compliments of

JOSEPH B. DAVIS

NEWTON CENTRE MARKET

1241 CENTRE ST., NEWTON CENTRE
Established 1917
For 35 years the source of supply for those families who appreciate the finest in foods
Purveyors of Quality Foods to the
NEWTON SCHOOL CAFETERIAS
NEWTON HOSPITAL COFFEE SHOP
SIMPSON HOUSE RESTAURANT
MT. IDA SCHOOL : WORKING BOYS HOME
Phone BI 4-4240 for Delivery Service

OLDSMOBILE CADILLAC

SALES SERVICE

HEALER WATERTOWN MASS. Inc. MOTORS

BEST TRADES AND PROMPT DELIVERIES
AUTO REPAIRS, BODY WORK AND PAINTING

43 NORTH BEACON STREET WATERTOWN, MASS.

Telephone Watertown 4-8100

Most modern sales and service facilities at your disposal

DEcatur 2-1438 DEcatur 2-2984

NEWTON AUTO TOP CO.

CONVERTIBLE TOPS • SEAT COVERS

873 WALNUT STREET
NEWTON CENTRE

1449 WASHINGTON STREET
WEST NEWTON

STAR MARKET CO.

NEWTONVILLE CHESTNUT HILL

•

Quality Foods

Compliments of

RICH, BELLINGER & MACKAY

Directors of Funerals

26–30 CENTRE AVENUE NEWTON 58, MASSACHUSETTS

BOYES

MOTOR CO., Inc.

★

PLYMOUTH PASSENGER CARS

DODGE "JOB RATED" TRUCKS

DODGE PASSENGER CARS

Mo Par Factory Engineered Parts

★

624 WASHINGTON STREET

NEWTONVILLE 60, MASS.

IN THE HEART OF THE NEWTONS
ON BEACON STREET
BETWEEN NEWTON CENTRE AND WABAN

The

SIMPSON HOUSE

offers you

FOOD THAT IS FAMOUS
SERVICE THAT IS SUPERB

In an atmosphere of candlelight and soft music which makes dining a pleasant Relaxation

AIR CONDITIONED FOR YOUR COMFORT

LUNCHEONS - DINNERS - COCKTAILS

BI 4-3356 — RESERVATIONS

WOODLAND DAIRY, Inc.

57–59 WAVERLEY AVENUE

WATERTOWN

Tel. WA 4-3818

HOME SPECIALTIES CO., INC.

Awnings — Shades — Screens — Venetian Blinds
Electrical Appliances — Complete Kitchen Service
Cabinets and Sinks — Combination Windows and
Doors — Summer Furniture — Canopies — Tents
Weatherstrips — Dishwashers

335 WORCESTER TURNPIKE NEWTON CENTRE 59, MASS.
Bigelow 4-3900

Compliments of a Friend

CONGRATULATIONS
AND BEST WISHES TO THE MEMBERS
OF THE GRADUATING CLASS
from

H. P. HOOD & SONS

Quality Dairy Products Since 1846

Compliments of

NEWTONVILLE ELECTRICAL CO., Inc.

439 NEWTONVILLE AVE., NEWTONVILLE

LA 7-6632

Compliments of

GARDEN CITY PRINT, INC.

13 BOYD STREET

NEWTON, MASSACHUSETTS

Telephone WAtertown 4-3810

ALVORD BROS.

Real Estate and Insurance

★

Specialists in

NEWTON - WELLESLEY - WESTON - NEEDHAM

Established in 1890

Bigelow 4-3006 - 1828

81 UNION STREET NEWTON CENTRE

G. & S. PAPER CO., INC.

The Dependable Paper Merchants

Phone LAsell 7-3500 WEST NEWTON

CHEF'S RESTAURANT

It costs you less for the best at CHEF'S

240 WASHINGTON STREET

LA 7-9600

COMMAND

A HIGH SALARY AS A BURROUGHS MACHINE OPERATOR

A well-paying job is waiting for you . . . after you become a skilled Burroughs Business Machine Operator. Acute shortages of trained personnel assure high school graduates of a bright future in this field. Investigate today — phone, call or write for a free booklet telling you how to become a trained operator of Burroughs Bookkeeping, Calculating or Billing Machines. Free placement service after you receive your graduation certificate.

BURROUGHS OFFICE MACHINES TRAINING CENTER

Operated by Burroughs Adding Machine Company

240 NEWBURY STREET CO 6-7100

J. H. Chandler & Son

INCORPORATED

HARDWARE

Telephone BIgelow 4-4000

796 BEACON STREET

NEWTON CENTRE, MASS.

You may Buy with Confidence at . . .

G. R. Ware • Jewelers

Our widely diversified selection of quality merchandise and repair services will consistently please the most discriminate buyer.

256 WASHINGTON STREET NEWTON CORNER

Greenfield's

Sports Apparel
and
Fine Quality Sweaters

40 GLEN AVENUE
NEWTON CENTRE

Driben

•

SHOES
for the
ENTIRE FAMILY

•

LAsell 7-0003

767 BEACON STREET, NEWTON CENTRE

Compliments of

CAMPBELL HARDWARE INC.

NEWTON 58, MASS.

Builders Hardware

Congratulations and Good Luck
from a Friend

In Newtonville everyone goes to

Hopkins

for wonderful AWFUL-AWFULS, ice cream,
sodas, and sundaes

P.S. And cones too

CAMP MATOAKA

for Girls

OAKLAND — MAINE

Director — Joseph P. Nathanson

47 Westchester Road Newton 58, Mass.

Wilbar's Frenchies

BOSTON
BROOKLINE
WELLESLEY

Compliments of

BABIJUICE ORANGES

it's the "Know How"

Years of experience in serving thousands and thousands of Undergrads have given Kennedy's the "Know How," so important to all high and Prep school men. That's why — season after season — Undergrads come back to Kennedy's for their every clothing need.

KENNEDY'S
UNDERGRAD SHOPS

BOSTON • PROVIDENCE • WORCESTER
SPRINGFIELD • HARTFORD • BROCKTON
FRAMINGHAM

Compliments of

FLODIN SEWING MACHINE CO.

Electric Appliances

257 WALNUT STREET NEWTONVILLE 60

WASHING GULF TIRES AND BATTERIES WAXING

MURRAY'S GULF SERVICE

GULFLEX REGISTERED LUBRICATION

WASHINGTON AND PUTNAM STREETS

Telephone LAsell 7-9793 WEST NEWTON, MASS.

MASS.-WHARF FUELS

Coal • Oil • Coke

OIL BURNERS — STOKERS

1 HARVARD STREET, CAMBRIDGE

ELiot 4-7500 LAsell 7-4600

Compliments of

KENT'S EVERGOOD STORE

419 CENTRE STREET NEWTON CORNER

ESTABLISHED 1894

"GOOD LUCK, GRADUATES"

★

Special Discounts to Class '53

"Where there is always a HOME PRODUCTS Show"

COLEMAN SUPPLY CO. of Newton ★ 400 CENTRE STREET NEWTON CORNER

PLUMBING
HEATING
APPLIANCES
TELEVISION
HARDWARE
PAINTS
WALLPAPER
REFRIGERATORS
WASHERS
RANGES
FREEZERS
AIR CONDITIONERS
SPORTS EQUIPMENT

Crowley Bros.

STATIONERS

338 WALNUT STREET, NEWTONVILLE

SCHOOL SUPPLIES

TYPEWRITERS — SALES, RENTALS, and REPAIRS

(A short block from your school)

H. E. EDGAR

LOCAL AND INTERSTATE

PACKERS MOVERS STORAGE GOODS INSURED

84 WINCHESTER STREET NEWTON HIGHLANDS, MASS.

DIAL LAsell 7-4830 or Blgelow 4-9611

BUSHWAY ICE CREAM

•

We appreciate your "good taste"

•

Served at the NEWTON SCHOOLS

WILLIAM K. BOWERS

INSURANCE AGENCY

(DOROTHY G. BOWERS)

Real Estate and Insurance

66 CHESTNUT STREET WEST NEWTON 65, MASS.

BI 4-1963

Compliments of

DOELCAM CORPORATION

NEWTON, MASS.

A. J. HARRIS

PAINT • **HARDWARE** • GLASS

GENERAL REPAIRS ELECTRICAL SUPPLIES LOCKSMITHS

1276 WASHINGTON STREET, WEST NEWTON 65, MASS.

Telephone Bigelow 4-2361

Office BIGELOW 4-1566

BENJAMIN M. THOMAS

E. B. THOMAS
P. A. THOMAS

431 CENTRE STREET
NEWTON 58, MASS.

DIAMONDS WATCHES SILVERWARE

Hendricken Bros.

JEWELERS AND SILVERSMITHS

WATCH REPAIRS **ELECTRONICALLY TIMED**

45 LINCOLN STREET Telephone LAsell 7-6661 NEWTON HIGHLANDS

Day and Evening Full Secretarial — Intensive Short Courses Enter Anytime

HICKOX SECRETARIAL SCHOOL

Individual Attention Assures Quick Progress

367 Boylston Street at Arlington COpley 7-5920

"Newton's Institution of Lumber"

ROY S. EDWARDS, Inc.

29 CRAFTS STREET, NEWTONVILLE LA 7-5500

New England Concrete Pipe Corporation

NEWTON UPPER FALLS 64, MASSACHUSETTS

PLANTS

NEWTON UPPER FALLS, MASS. SPRINGFIELD, MASS.
and RHODE ISLAND CONCRETE PIPE CO., PROVIDENCE, R. I.

Telephone
LAsell 7-4560

Compliments of

HUBERT HARDWARE CO.

STORES AT

332 WALNUT STREET, NEWTONVILLE
Bigelow 4-6885

47 LINCOLN STREET, NEWTON HIGHLANDS
LAsell 7-0898

Compliments of

CONANT BROS. CO.

40 HOWARD STREET
SOMERVILLE 44, MASS.

MANUFACTURERS OF THE

"HIDE — A — WEIGH"
BATHROOM SCALE

WEST NEWTON MOTOR MART, Inc.

DeSoto-Plymouth

LAsell 7-9260-9261

1203 WASHINGTON STREET, WEST NEWTON 65, MASS.

KEN-KAYE KRAFTS

"A Good Place To Buy Crafts"

METALS — LEATHERS — LEATHER KITS — CLAYS — YARNS,
PLEXIGLAS — ART SUPPLIES — TOOLS — MODEL PLANES

"All For The Craft Shop"

WEST NEWTON 65, MASS.

Compliments of

LALIME & PARTRIDGE, INC.

Cars and Trucks *Parts and Service*

1255 BOYLSTON STREET BOSTON 15, MASS.

KEnmore 6-2760

NONANTUM COAL CO.

COAL · OIL

807 WASHINGTON STREET Tel. LA 7-7560

Compliments of

JIM CRONIN'S JENNEY STATION

1229 Washington Street, West Newton Telephone LA 7-7788

Compliments of

NEWTON MARKET

558 COMMONWEALTH AVENUE NEWTON CENTRE

Compliments of

H. C. FRARY AMOCO STATION

WEST NEWTON

•

BLANCHE FRARY

Best Wishes to the Class of '53

DEERFOOT FARMS

225 NEEDHAM STREET, NEWTON UPPER FALLS

Newton's only Dairy

LA 3-5058 LA 3-9596

State Street Pharmacy

SEVENTY-SEVEN STATE STREET

BOSTON 9, MASSACHUSETTS

JOSEPH SADE
MARSHALL SADE
ROBERT SADE

PHYLLIS SADE
INA SADE
ROBERTA SADE

Telephone
Bigelow 4-4600-1
Bigelow 4-0277

Agent for
EXIDE BATTERIES
FIRESTONE TIRES

ROAD SERVICE • AAA and ALA

KERRIGAN BROTHERS, INC.

Main Office — Service Store — Garage
743 BEACON STREET, NEWTON CENTRE 59

Texaco Service Stations

1172 BEACON STREET, WABAN 68

739 BEACON STREET, NEWTON CENTRE 59

LIMP IN - LEAP OUT

Compliments of

JOHN E. GILES

Realtor

67 UNION STREET

NEWTON CENTRE

Congratulations to the Class of 1953

DOROTHY MELBA

487-489 MOODY STREET WALTHAM, MASS.

BARNETT FABRIC STORES, INC.

Fabrics of Distinction

COMPLETE SEWING ACCESSORIES

Laces — Notions — Buttons — Zippers — Patterns
Silks — Cottons — Woolens — Nylons — Velvets — Plastics

260 Washington Street, Newton Corner LA 7-4587

Compliments of the

HARNEY HARDWARE

WEST NEWTON

Compliments of

M. E. BAKER COMPANY

CAMBRIDGE, MASS.

Compliments of

Lasell Junior College

JOSEPH BEAL COMPANY, INC.

DEALERS IN

NEW AND USED MACHINERY
FOR THE METAL TRADES

465 ATLANTIC AVENUE, BOSTON 10, MASS.

Phone HA 6-6460

JOSEPH BEAL, Sr. JOSEPH BEAL, Jr. MEREDITH GIBSON

Compliments of

L. EUGENE CORKUM

Hardware -- Kitchenware and Paints

LA 7-4447

867 WASHINGTON STREET

NEWTONVILLE

Newton Villager

and THE NEWTON TRANSCRIPT

NEWTON'S HOMETOWN NEWSPAPER

Owned, staffed and managed by Newton people.

Presenting news gathered from every nook and cranny in our city — advertisements of local concerns, intelligently planned, thoughtfully prepared, — and fearless editorials concerning the local scene.

KNOW YOUR CITY — READ THE VILLAGER REGULARLY!

Office and plant — 69 Elmwood St., Newton Corner — Phone LA 7-3700

For Those Who Demand the Best!

It's

A. FALZONE **QUALITY SHOE REBUILDING**

52 CHESTNUT STREET
WEST NEWTON

BI 4-1084

"SPECIALIZING IN ORTHOPEDIC CORRECTIONS"

CENTRE MEAT MARKET

547 COMMONWEALTH AVENUE

LAsell 7-4110

Your Portrait . . . .

IS MORE THAN A PICTURE
WHEN YOU HAVE IT TAKEN BY PURDY

Because our friendly and understanding photographers put you at your ease—so that the professional skill which completes the making of your portrait begins with the warm and natural personality that is *you.* Make your appointment now—and see!

New England's Foremost Photographer

PURDY

367 BOYLSTON STREET, BOSTON 16, MASS.

(near Arlington Street Church)

Official Photographer, Newton High School

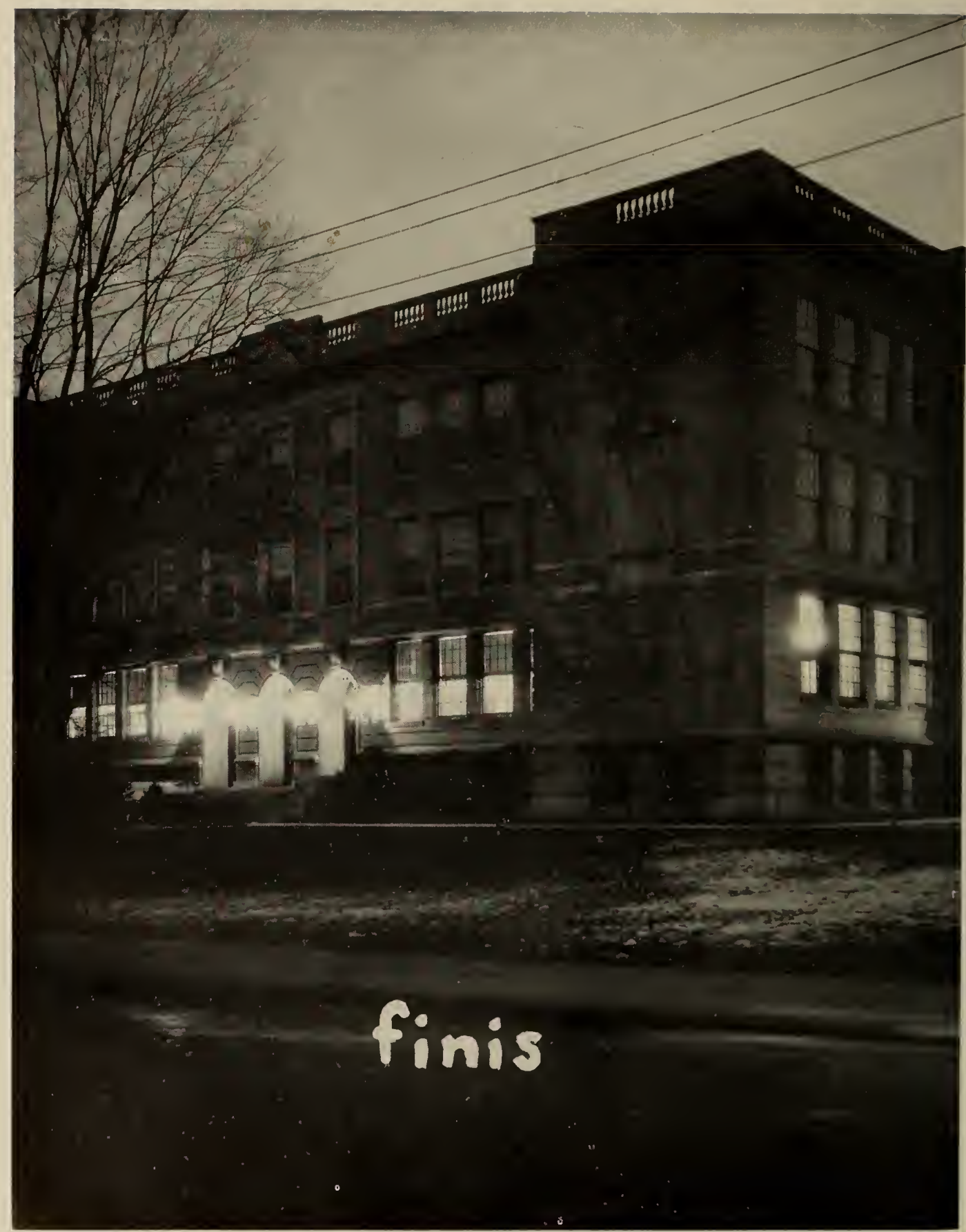
finis